Нотная библиотека

Л. ШИТТЕ

Соч. 68

ДВАДЦАТЬ ПЯТЬ ЭТЮДОВ

ДЛЯ ФОРТЕПЬЯНО

ГОСУДАРСТВЕННОЕ МУЗЫКАЛЬНОЕ ИЗДАТЕЛЬСТВО
Москва 1959

classON.ru Детское образование в сфере искусства России

Л. ШИТТЕ

Соч. 68

ДВАДЦАТЬ ПЯТЬ ЭТЮДОВ

ДЛЯ ФОРТЕПЬЯНО

ГОСУДАРСТВЕННОЕ МУЗЫКАЛЬНОЕ ИЗДАТЕЛЬСТВО
Москва 1959

Детское образование в сфере искусства России

25 ЭТЮДОВ

1

Л. ШИТТЕ. Соч. 68
(1848-1909)

Allegro moderato [Умеренно скоро]

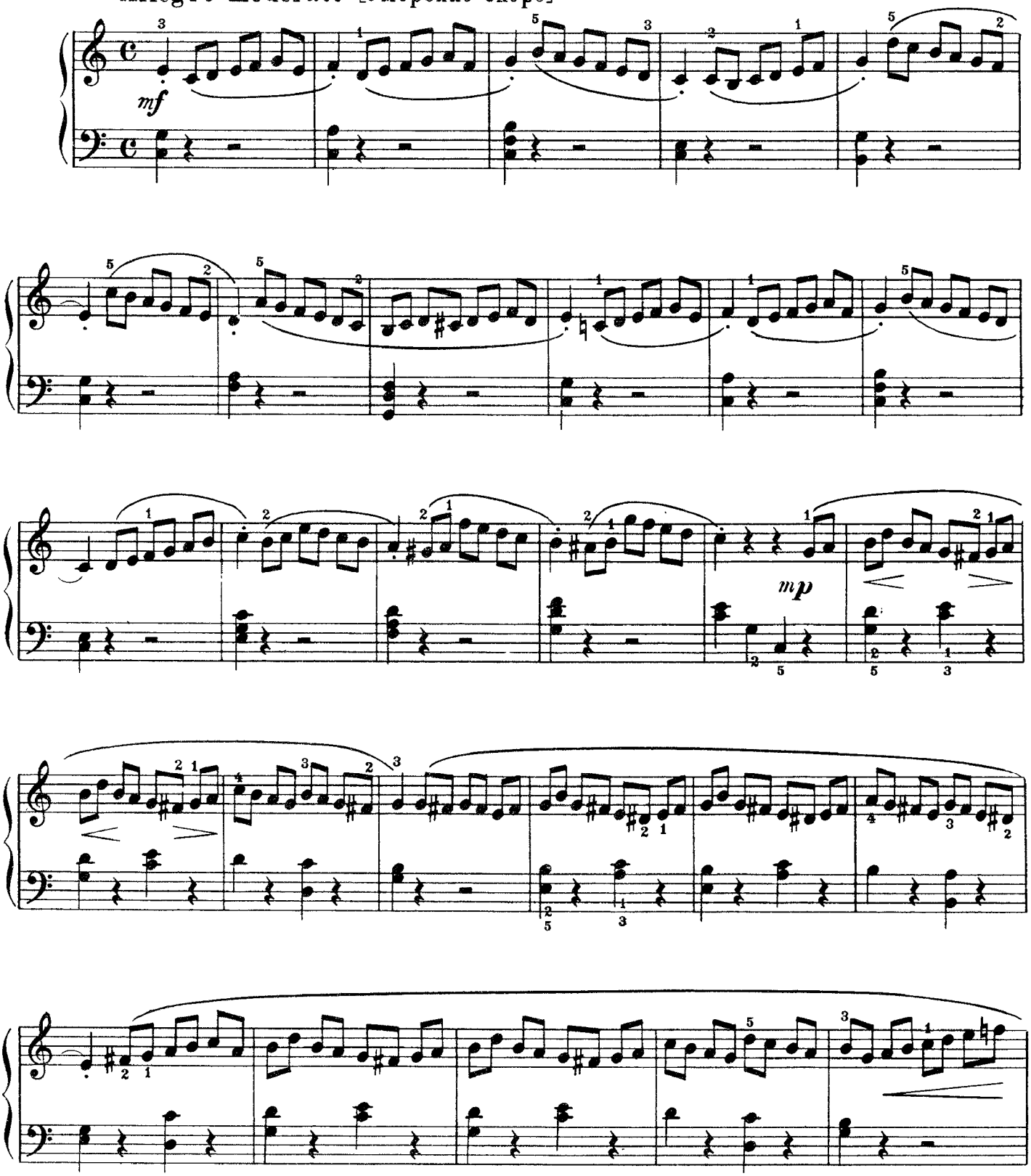

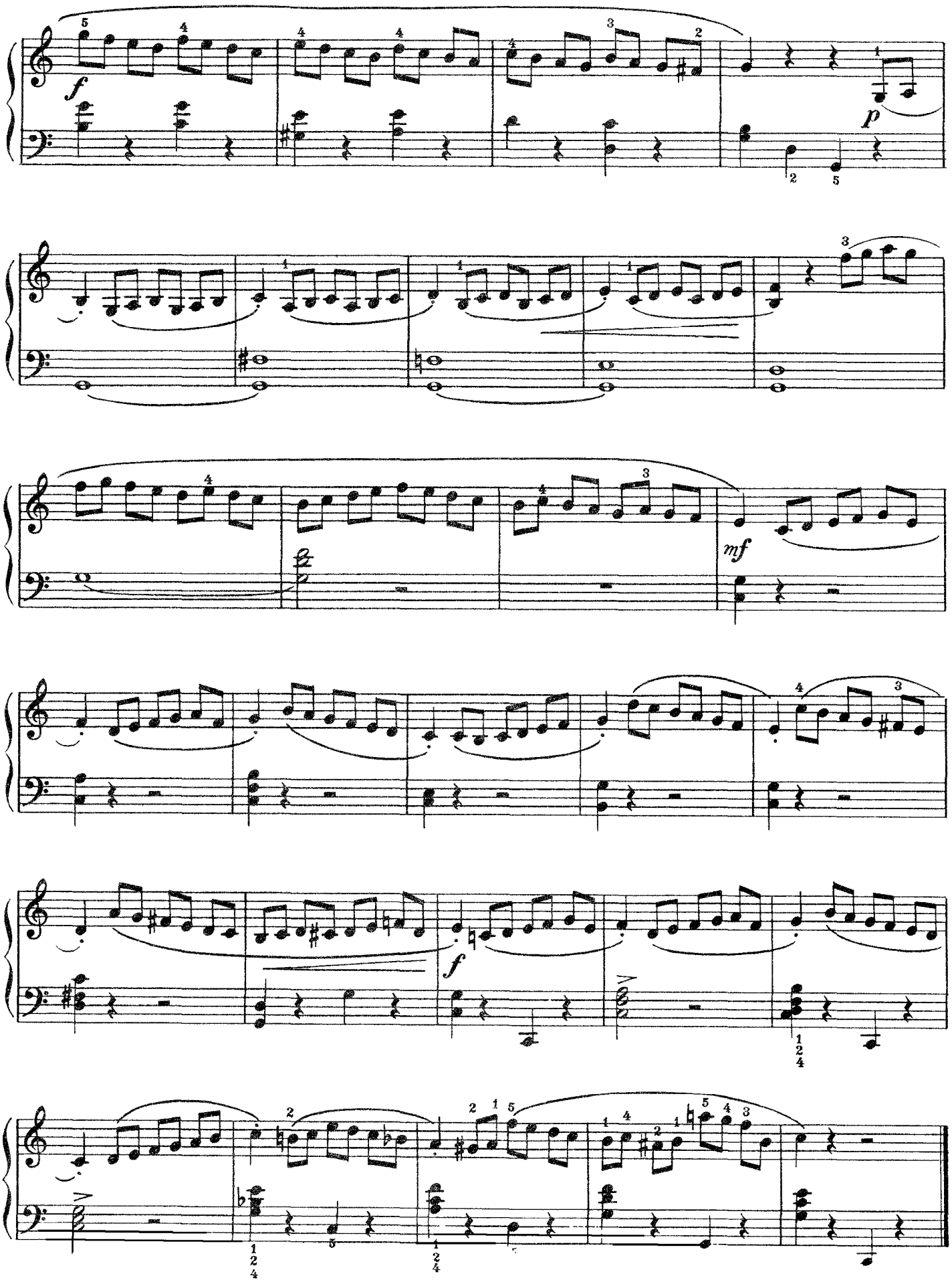
f
p
mf
f

2

Allegretto scherzando [Скоро, шутливо]

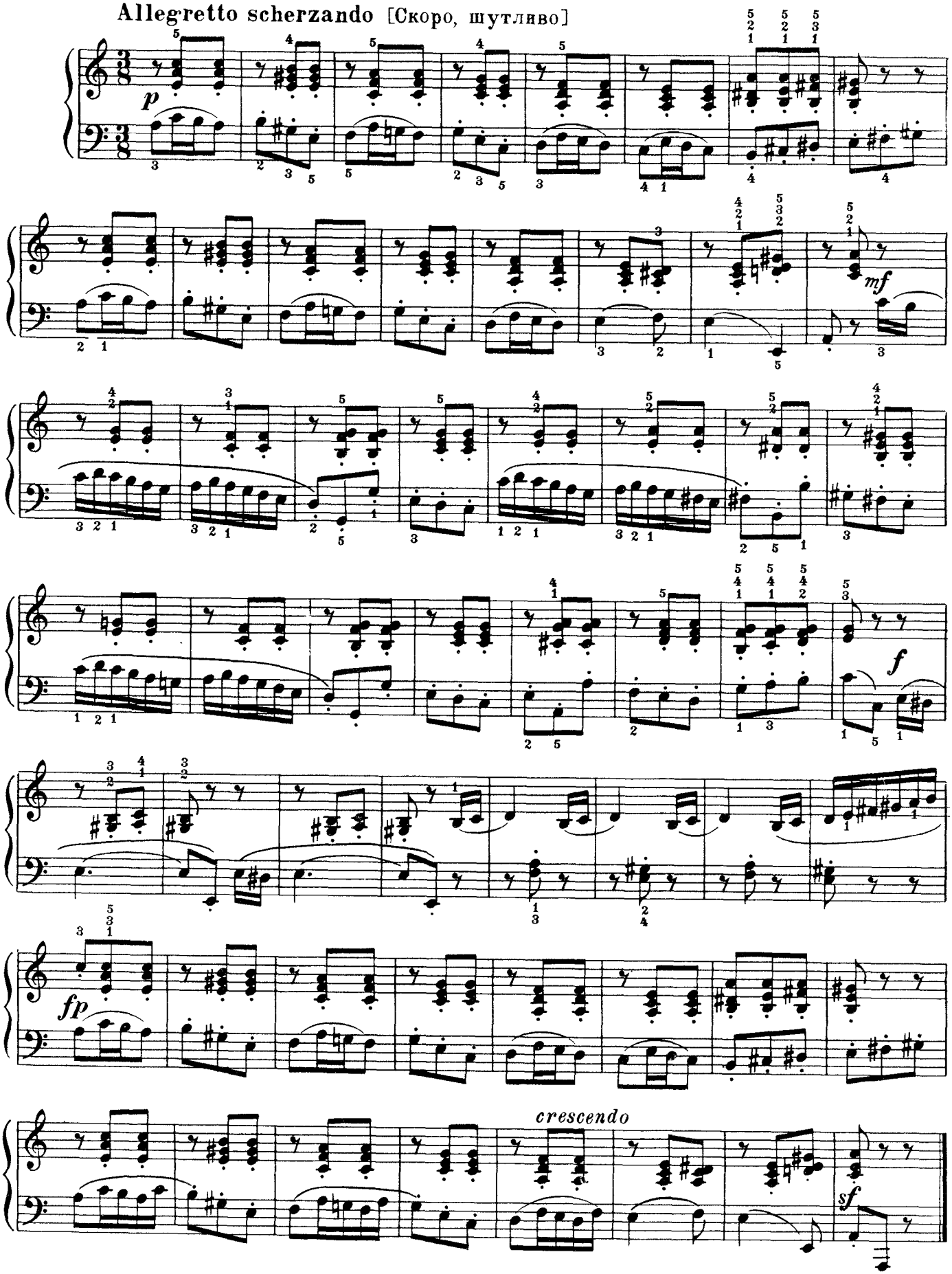

3

Allegretto vivace [Скоро]

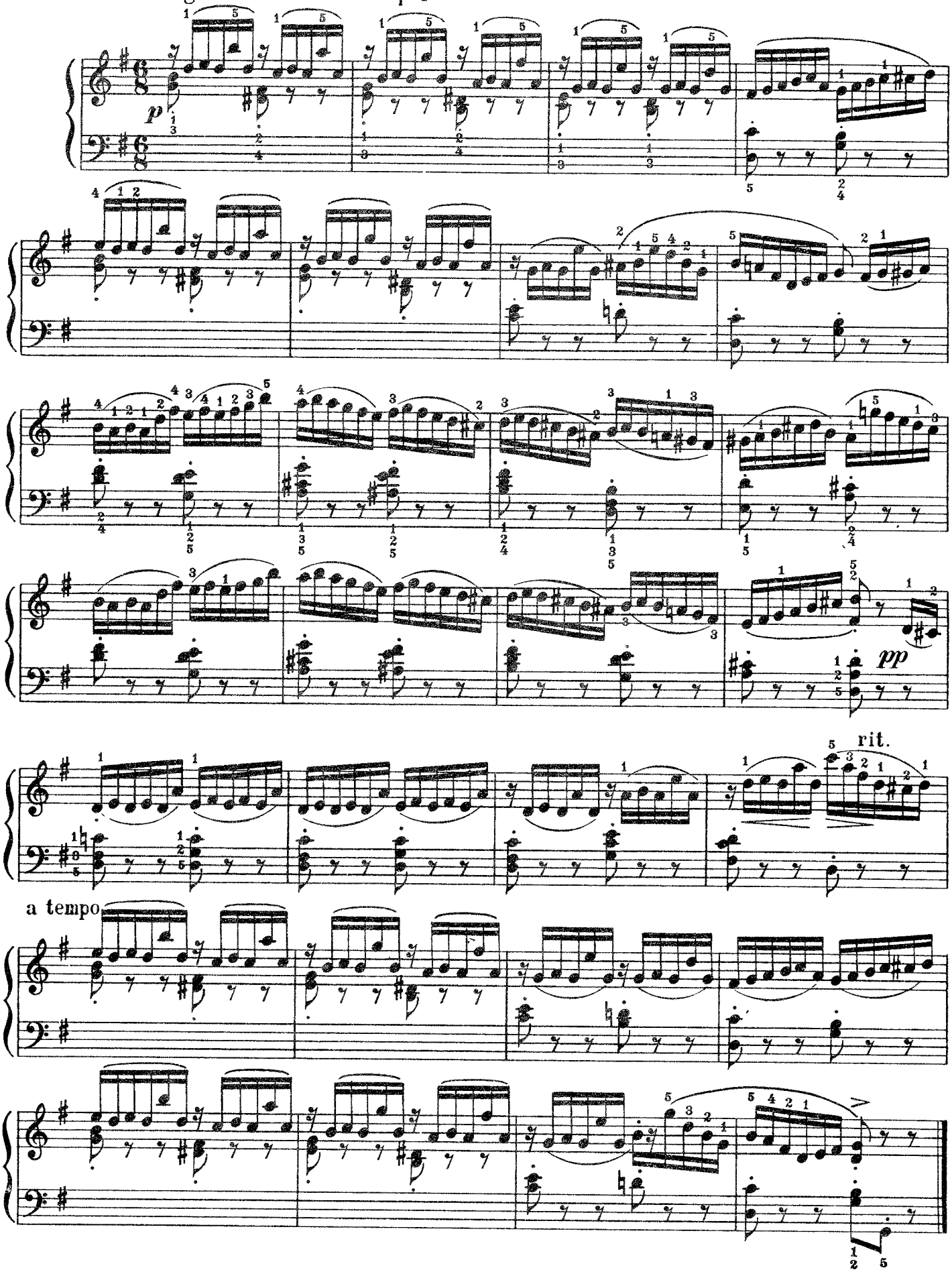

4

Andante cantabile [Умеренно, певуче]

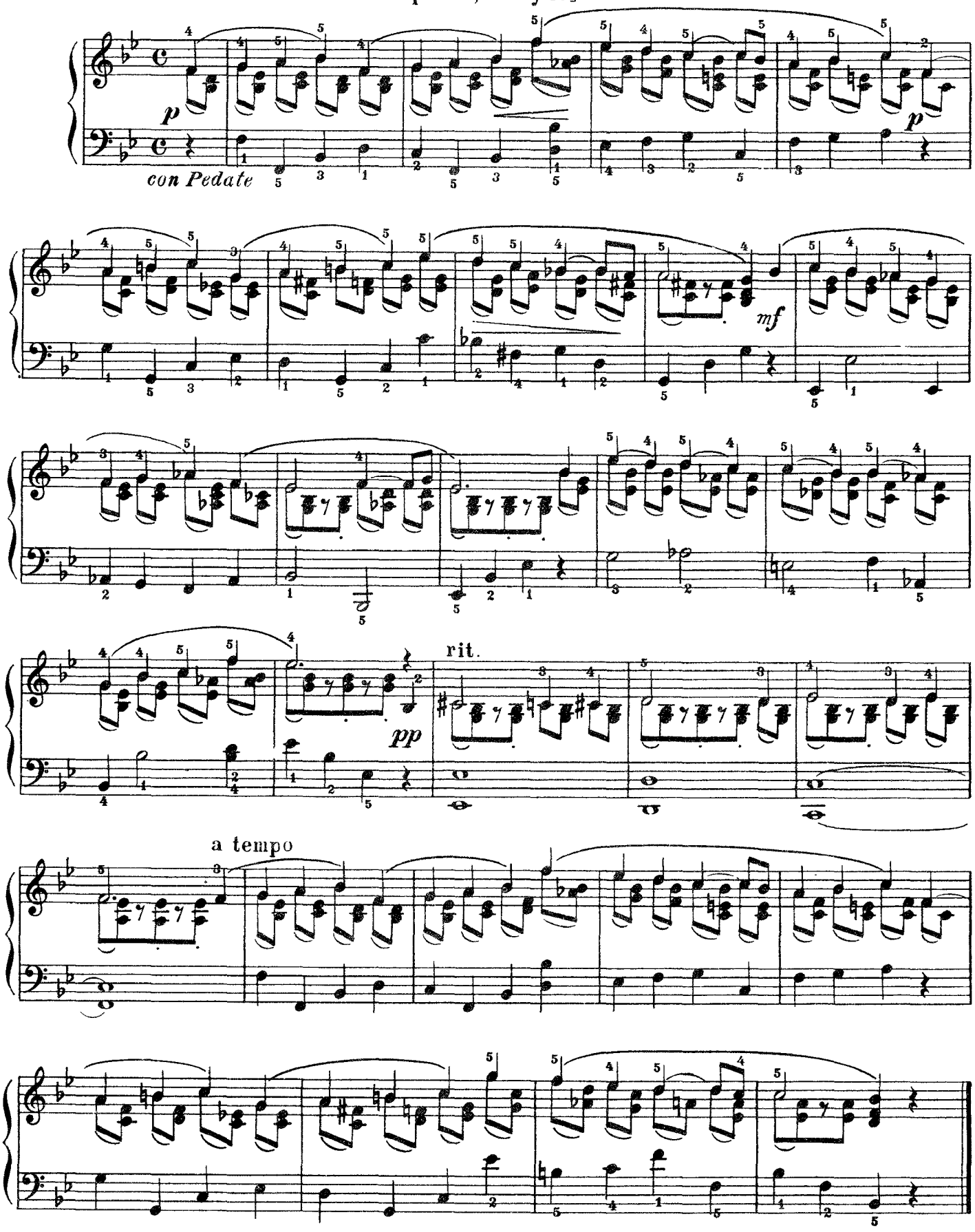

5

Allegro agitato [Скоро, взволнованно]

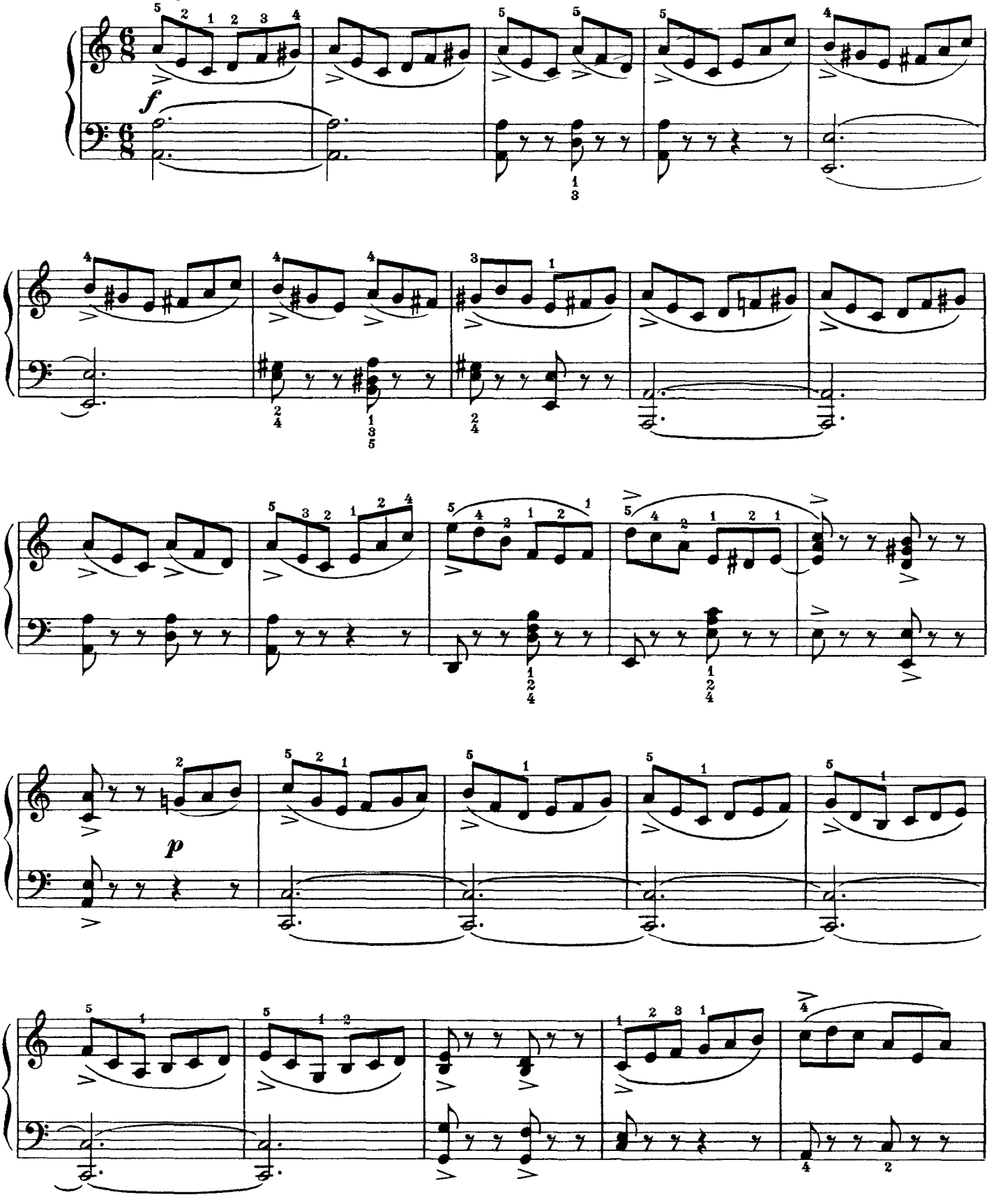

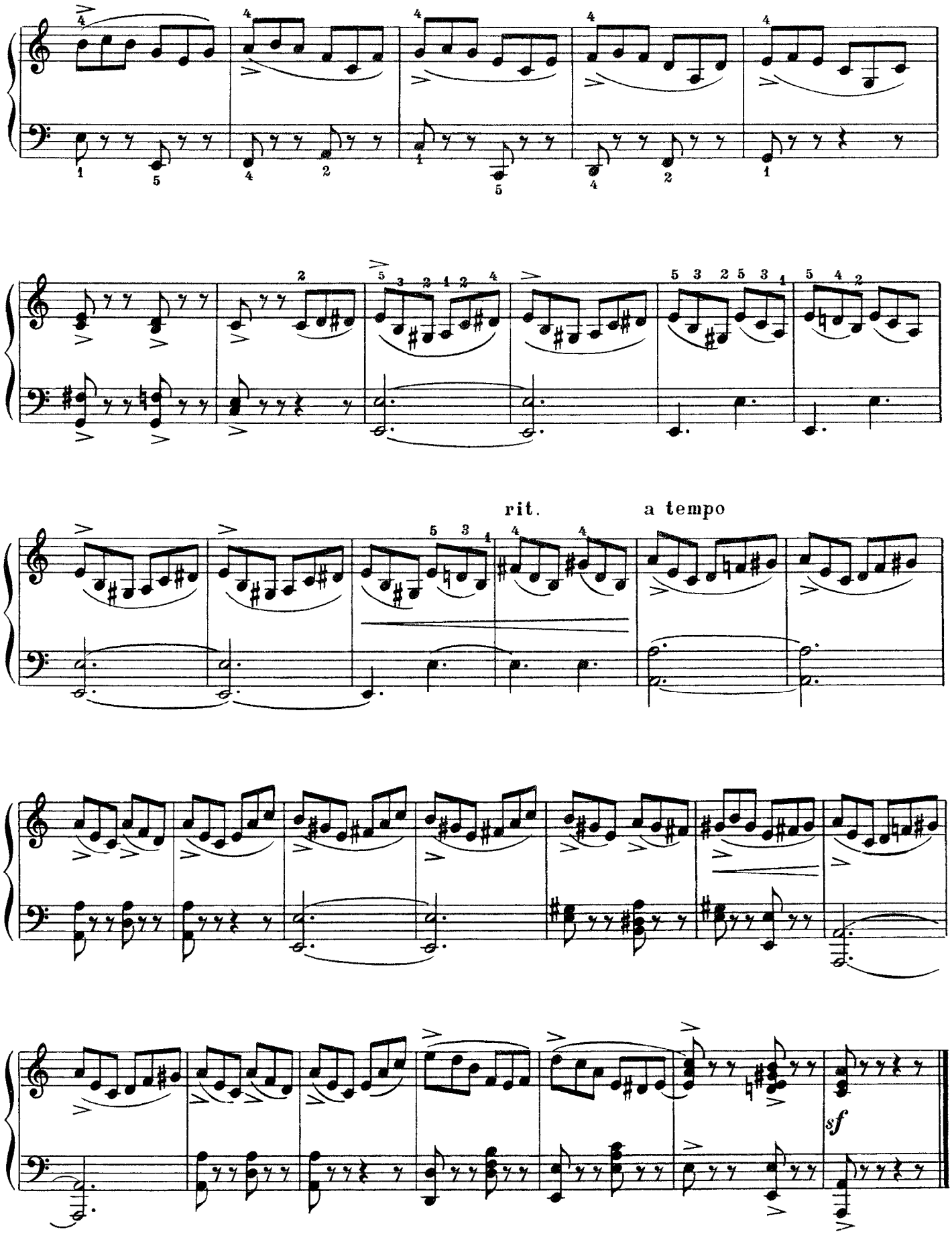
rit.
a tempo
sf

6

Allegretto [Довольно скоро]

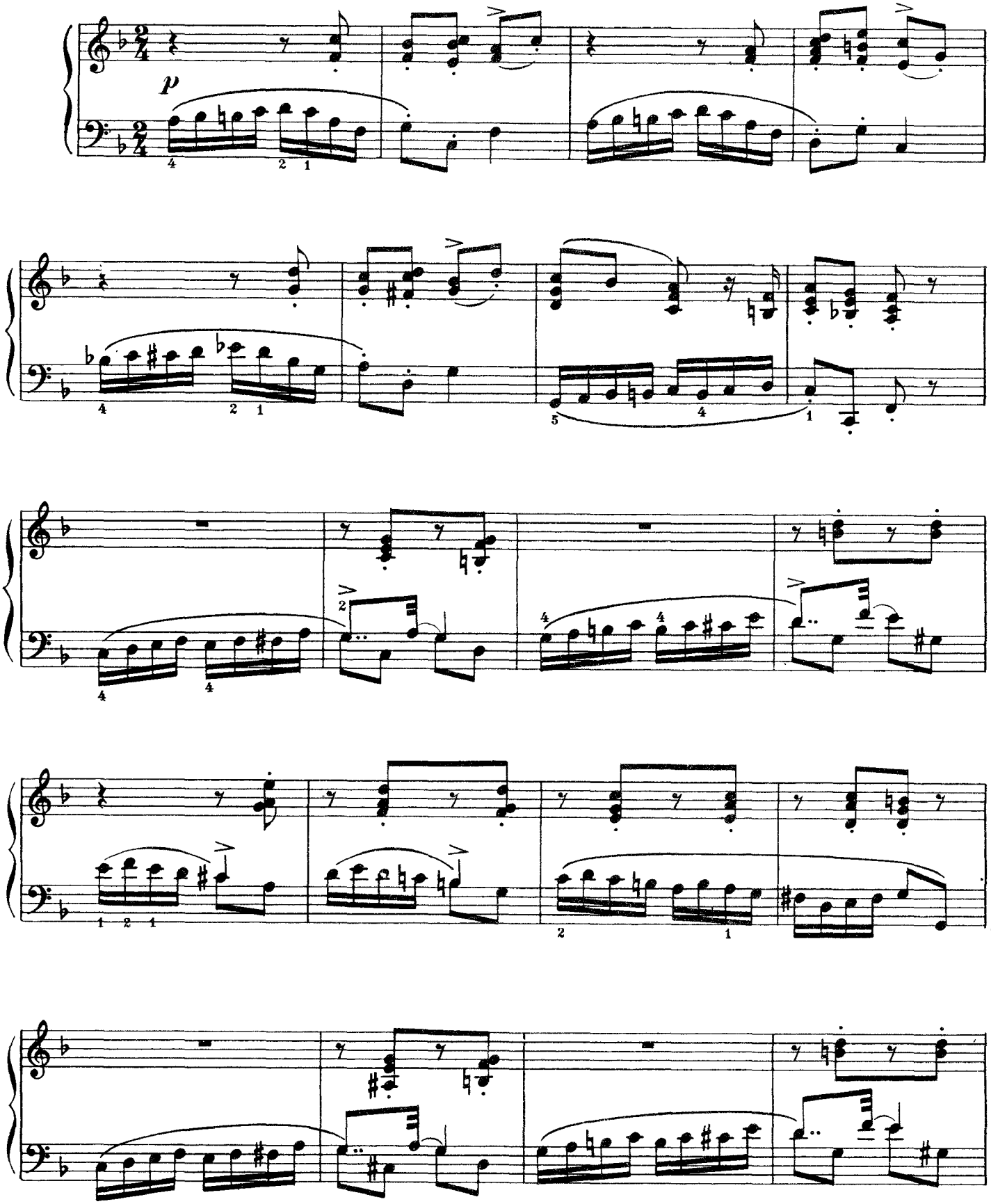

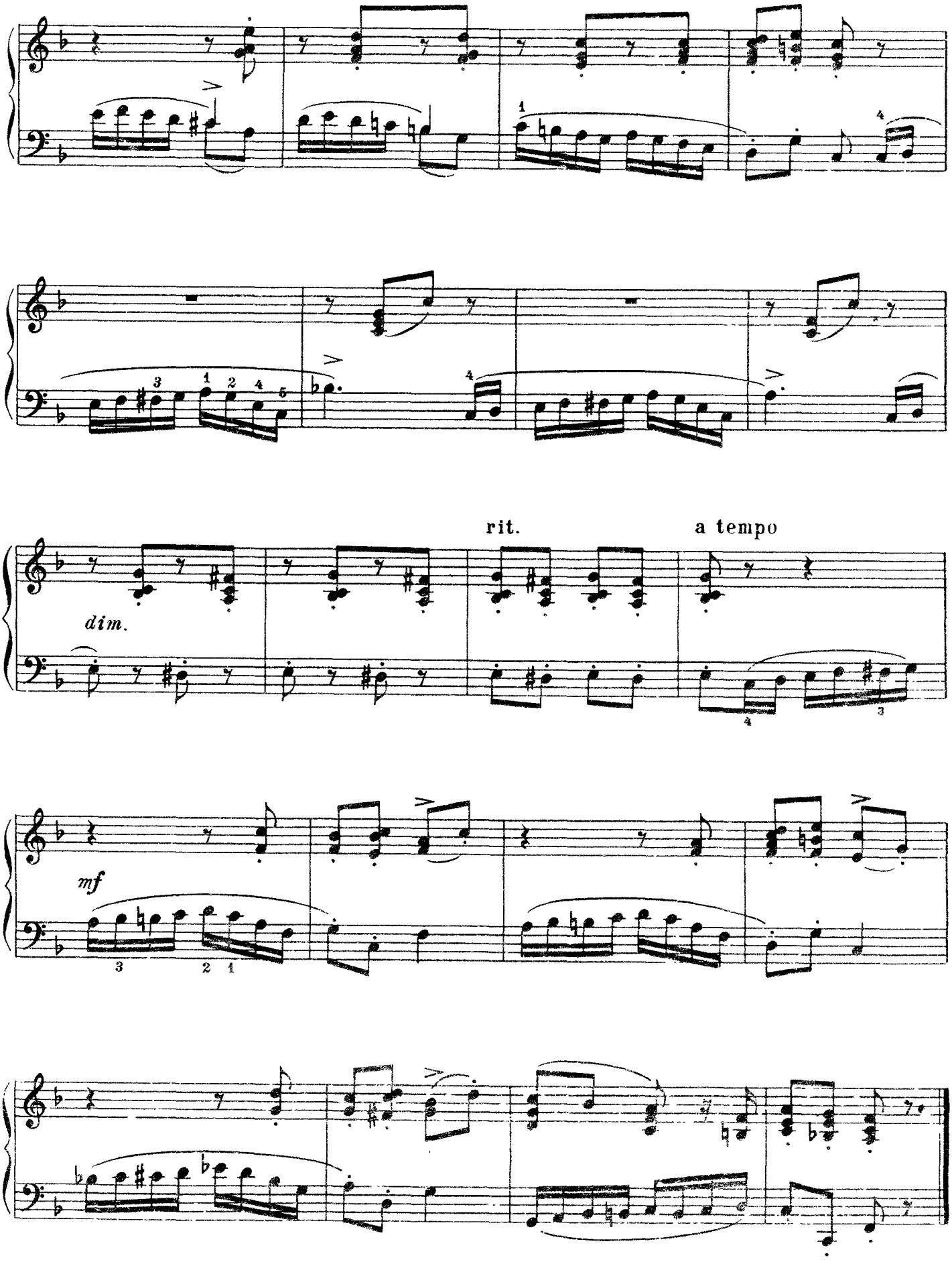
rit.
a tempo
dim.
mf

7

Allegro [Скоро]

leggiero

p

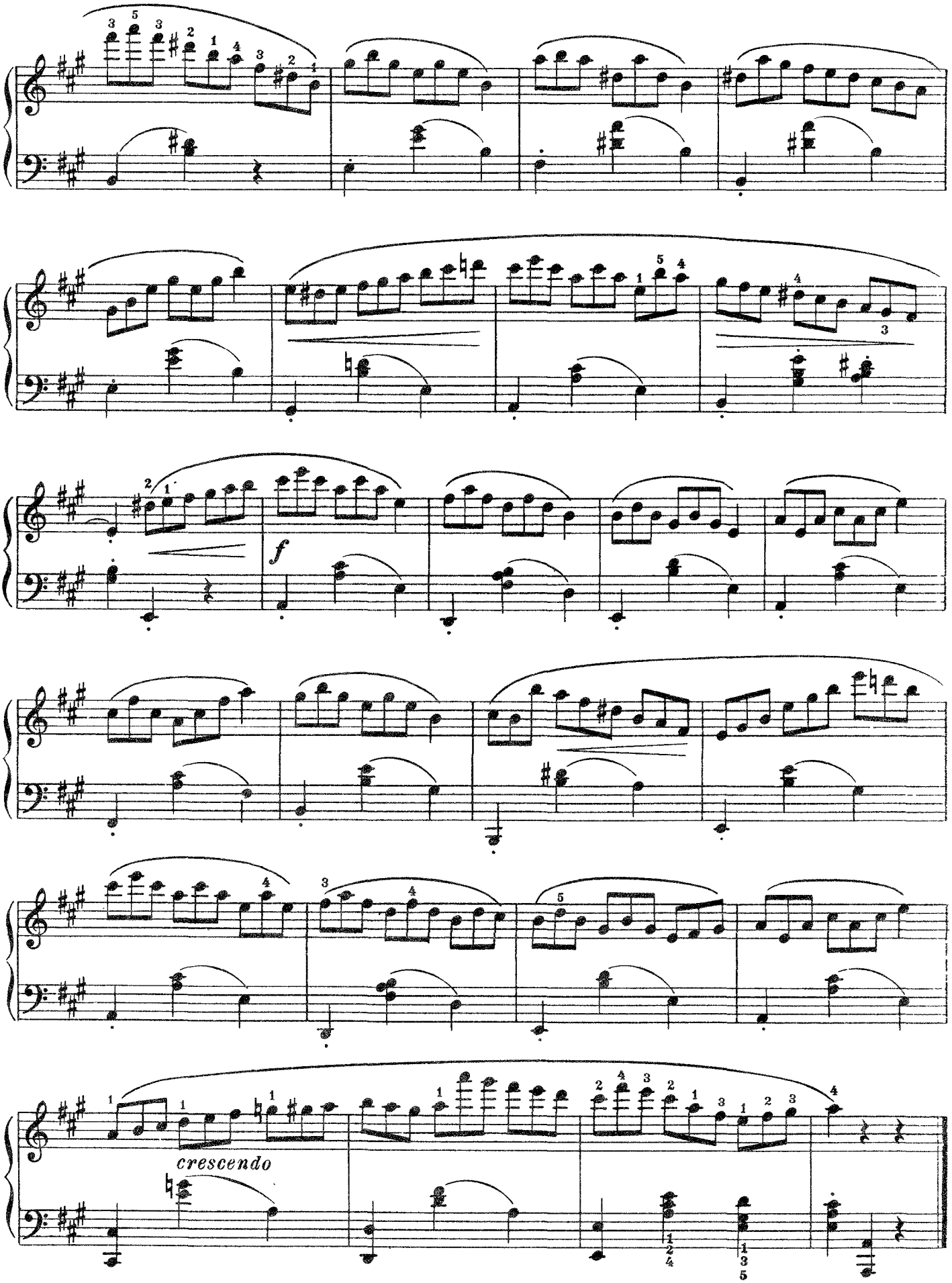
f
crescendo

8

Allegro moderato [Умеренно скоро]

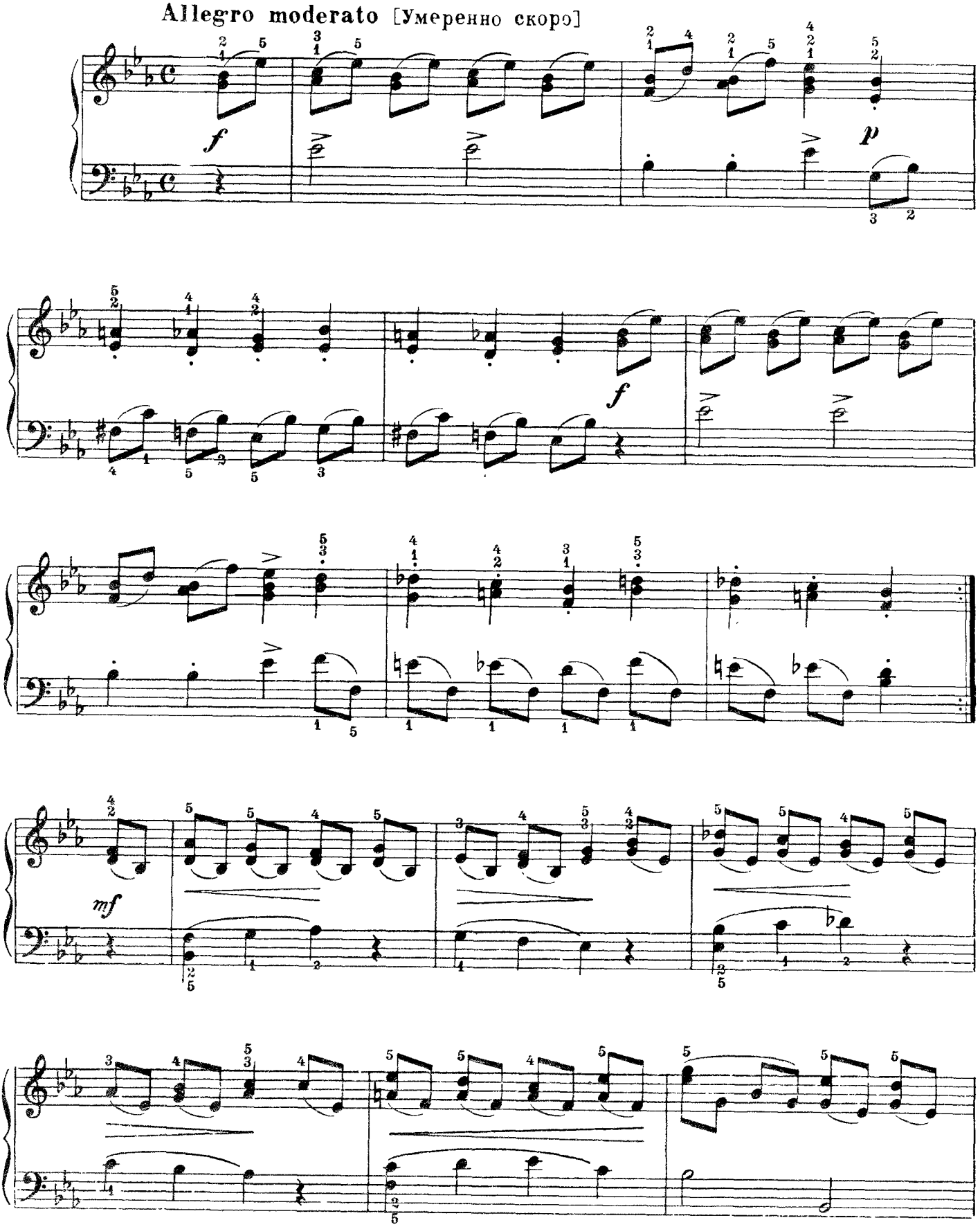

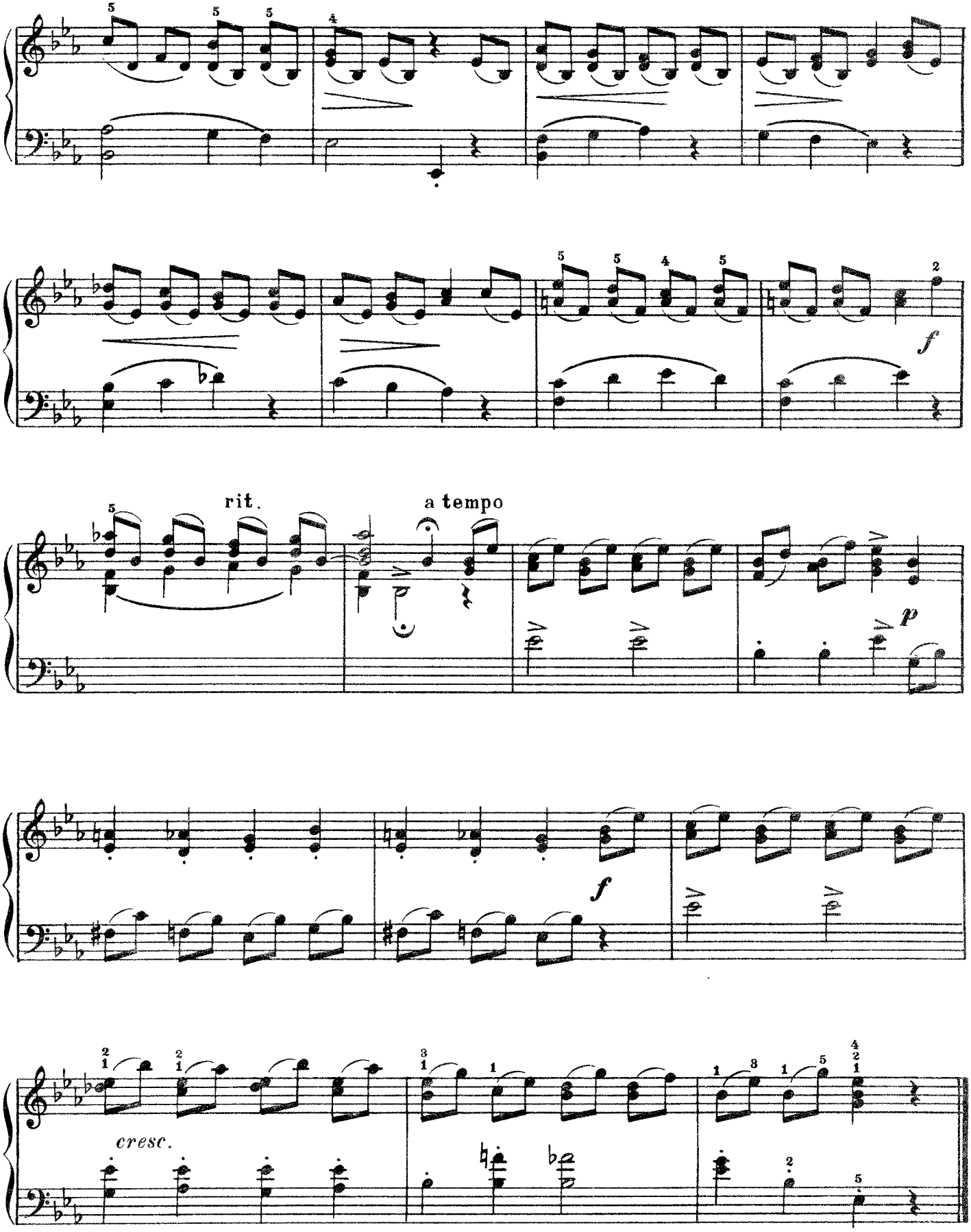
rit.
a tempo
cresc.

9

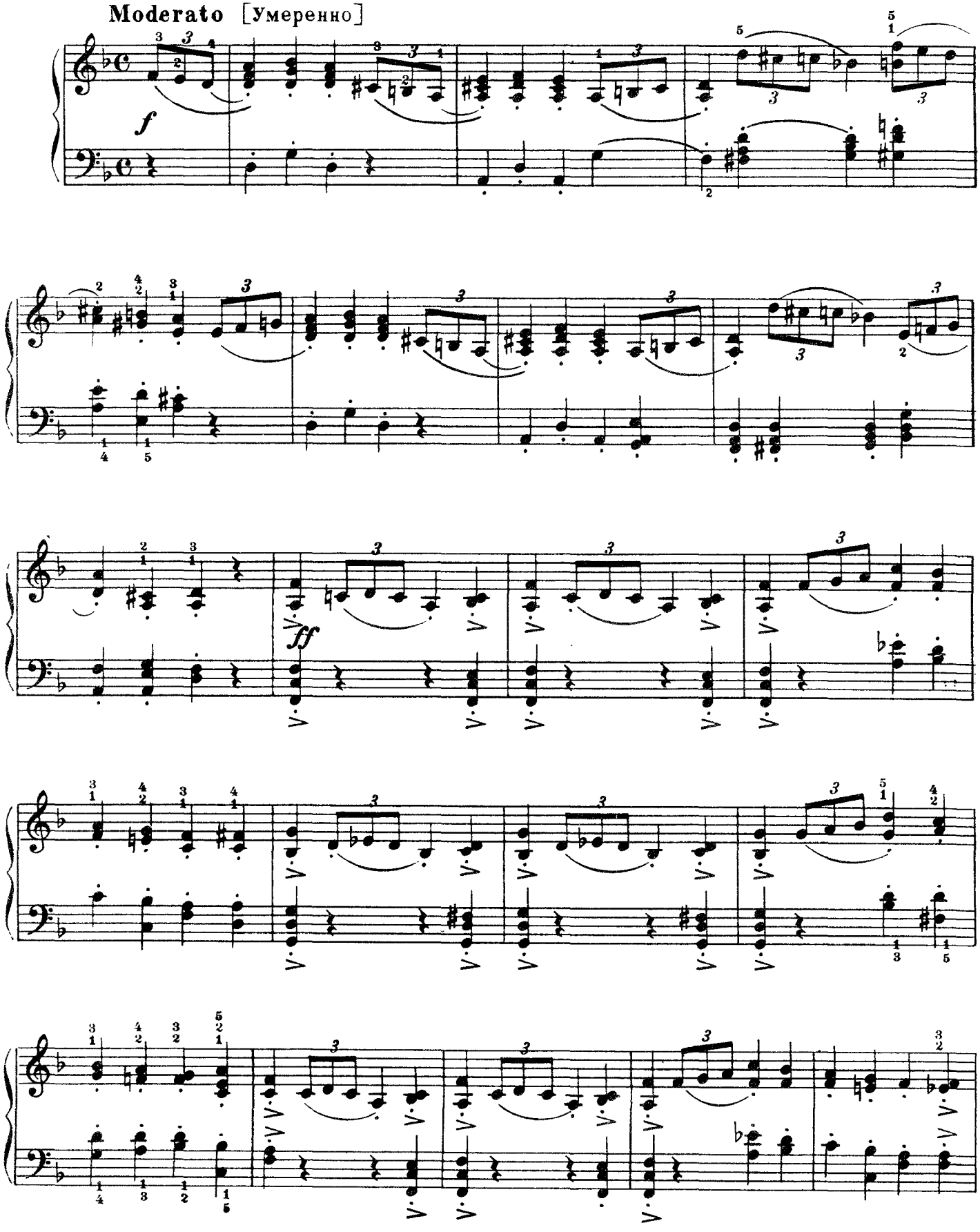

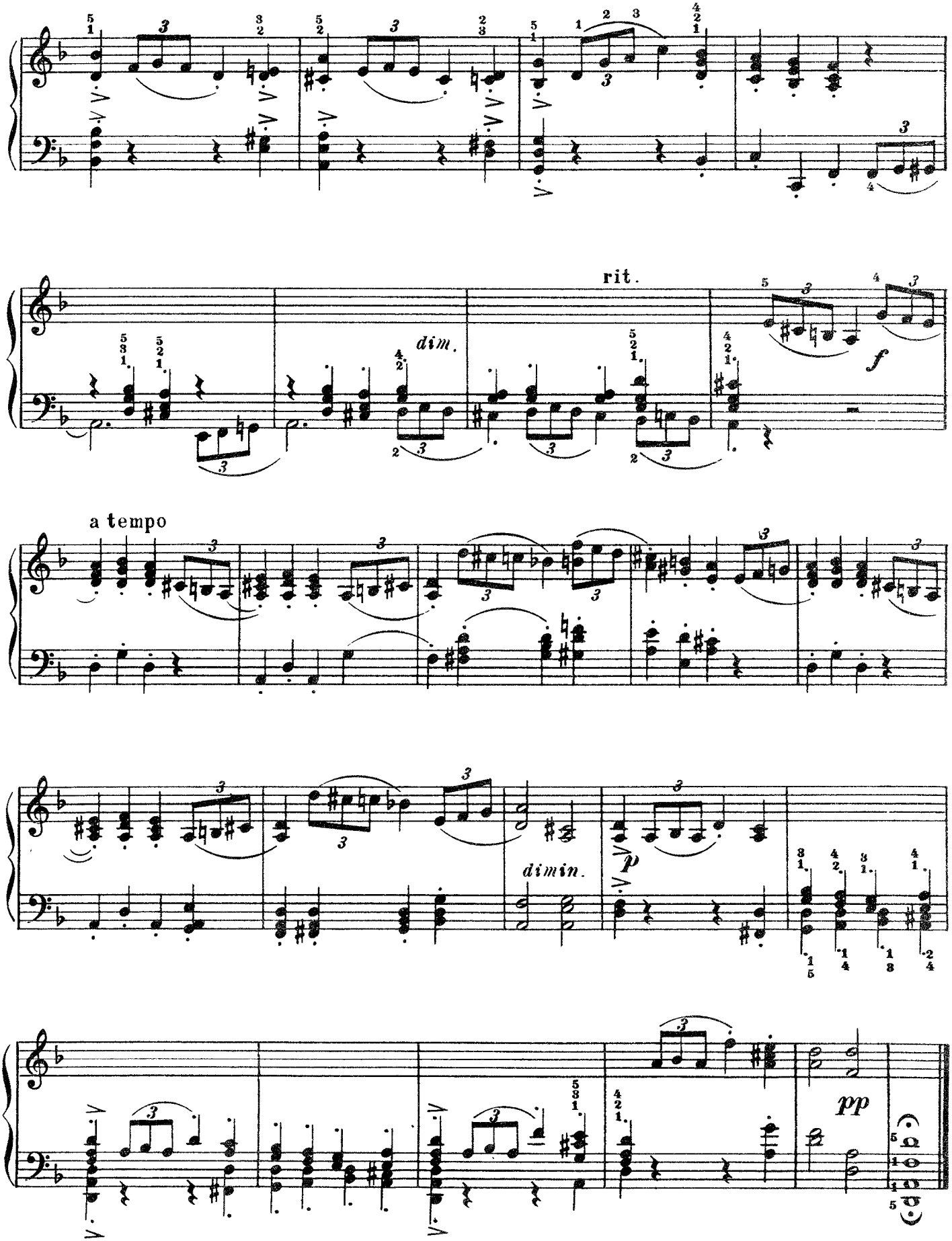
rit.
dim.
f
a tempo
dimin.
p
pp

10

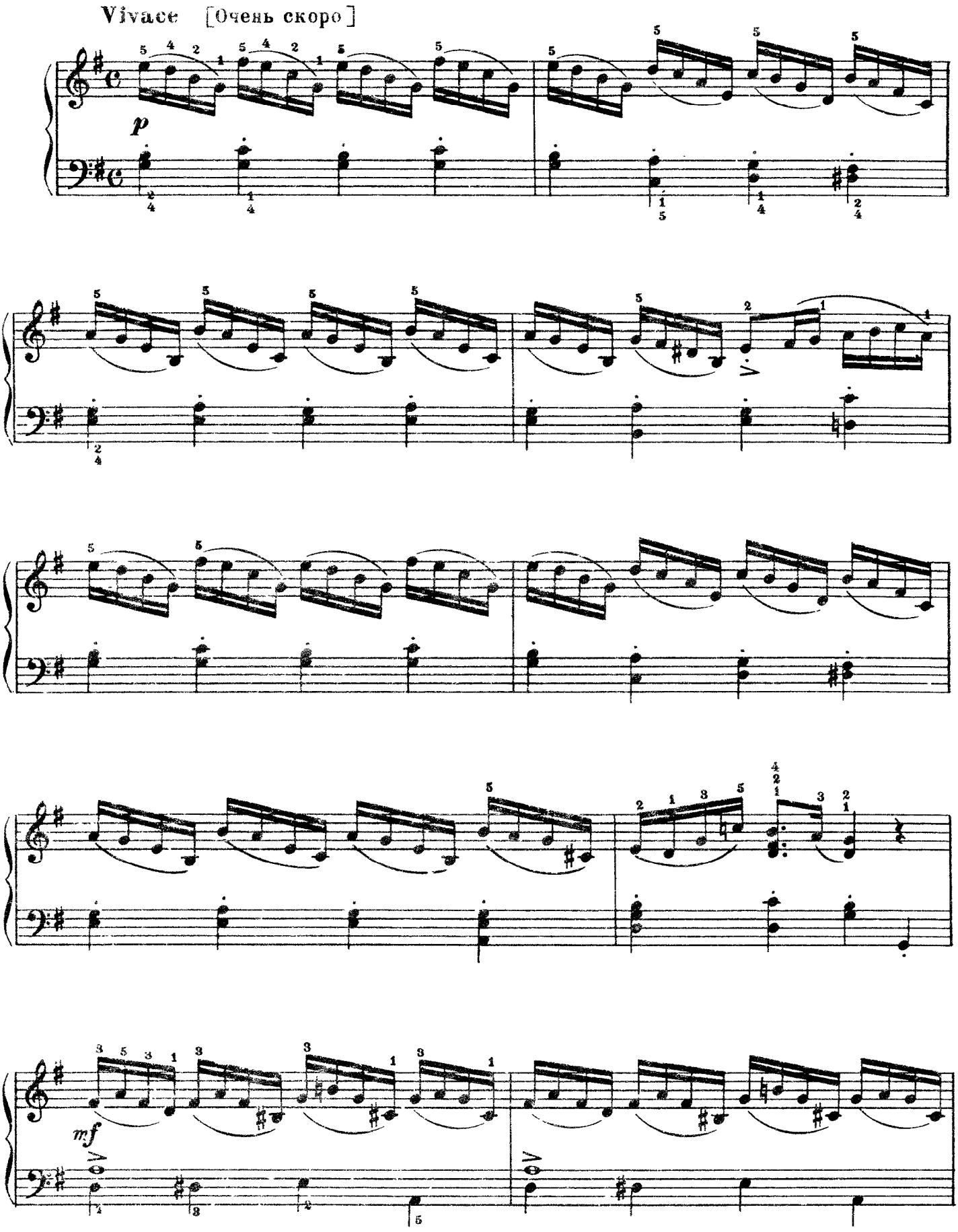

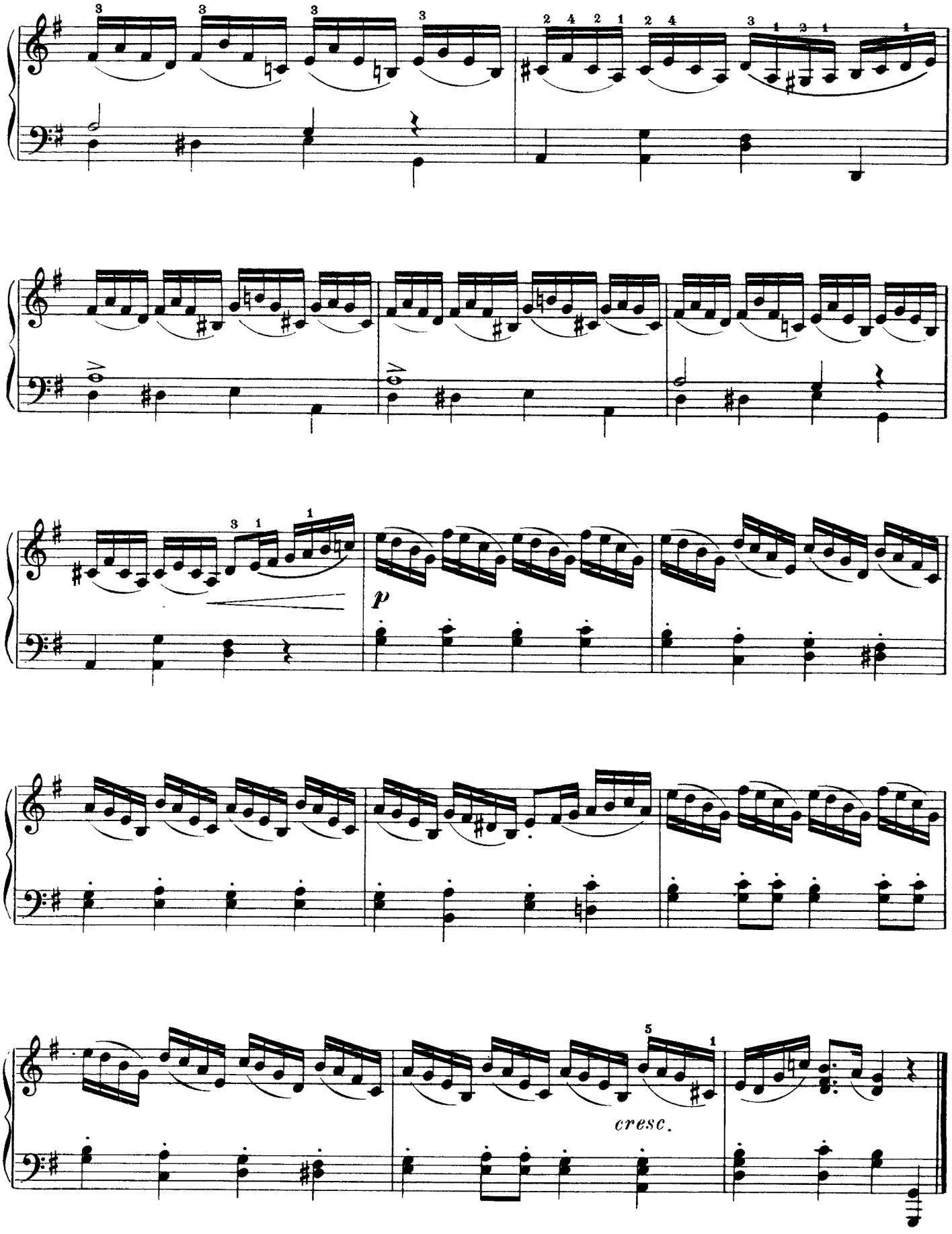
p
cresc.

11

Agitato [Взволнованно]

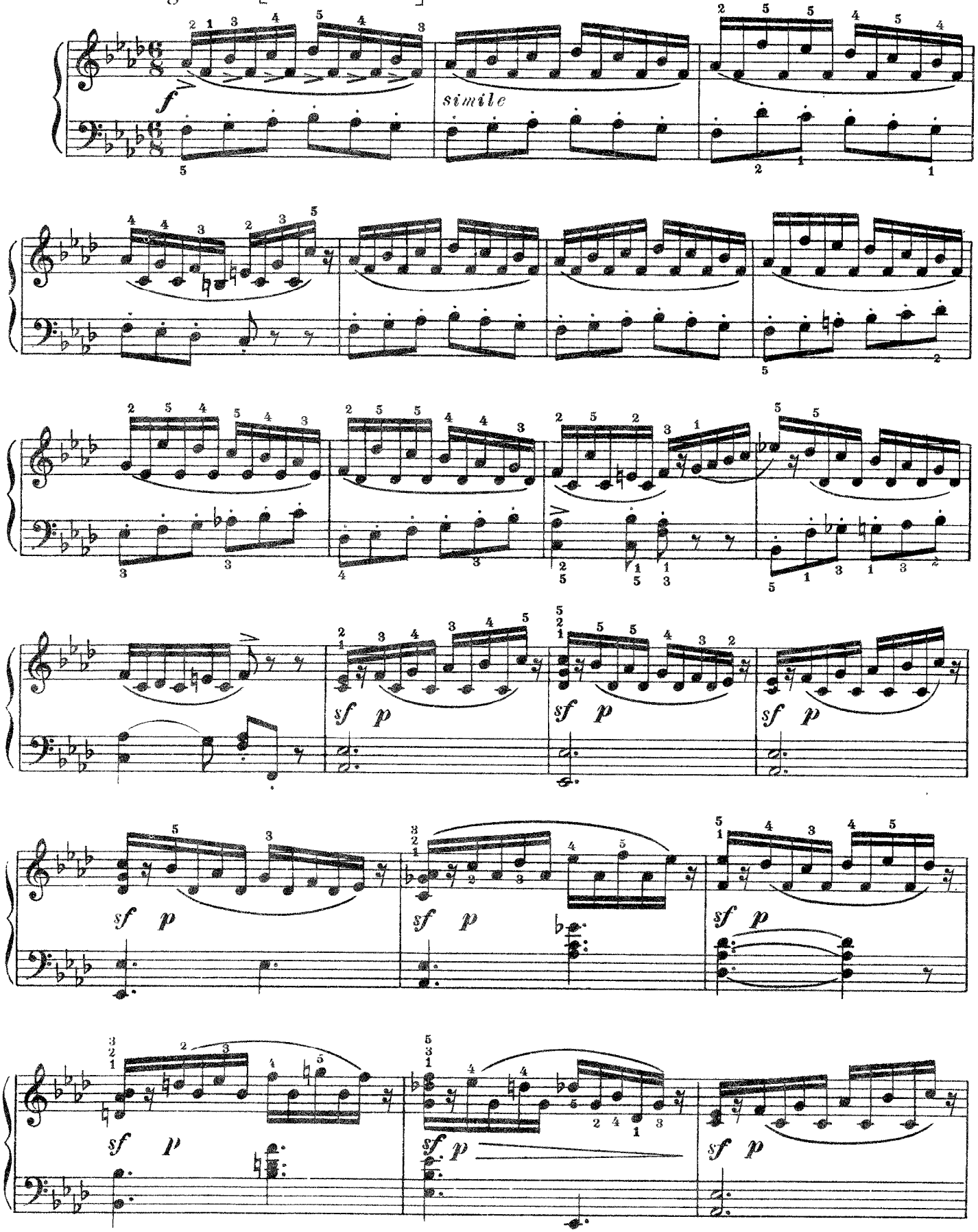

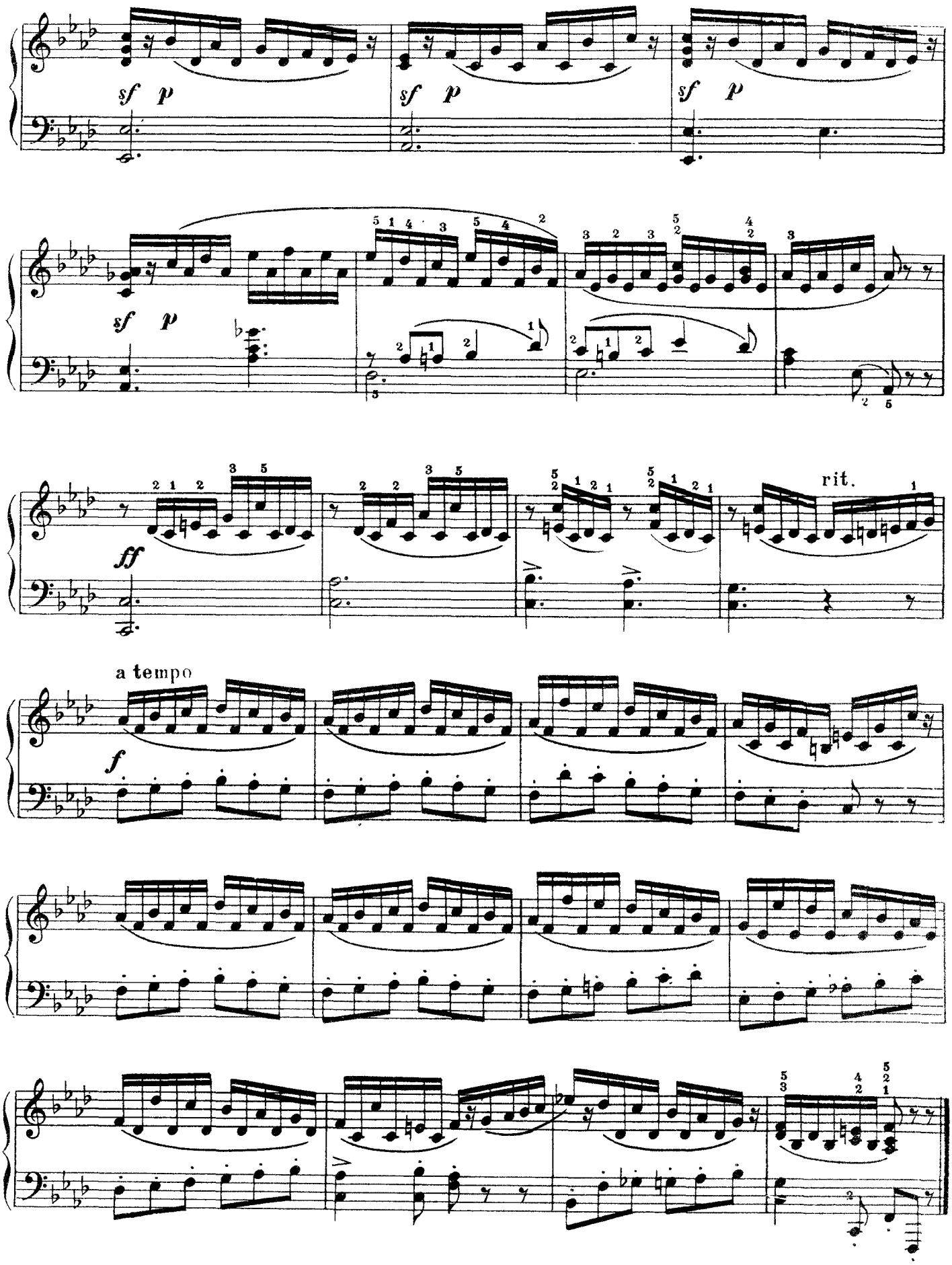
sf p
sf p
sf p
sf p
ff
rit.
a tempo
f

12

Allegro grazioso [Скоро, изящно]

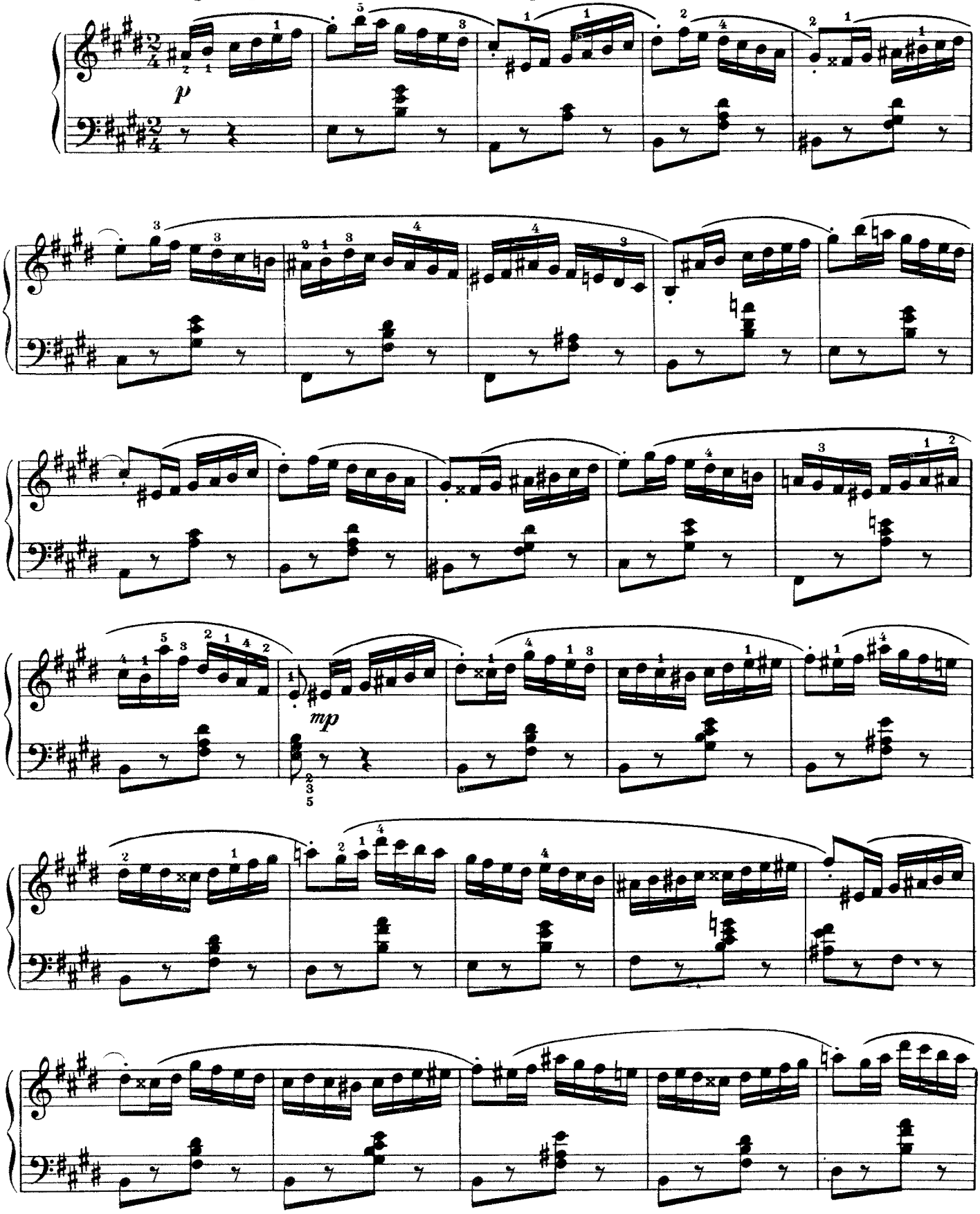

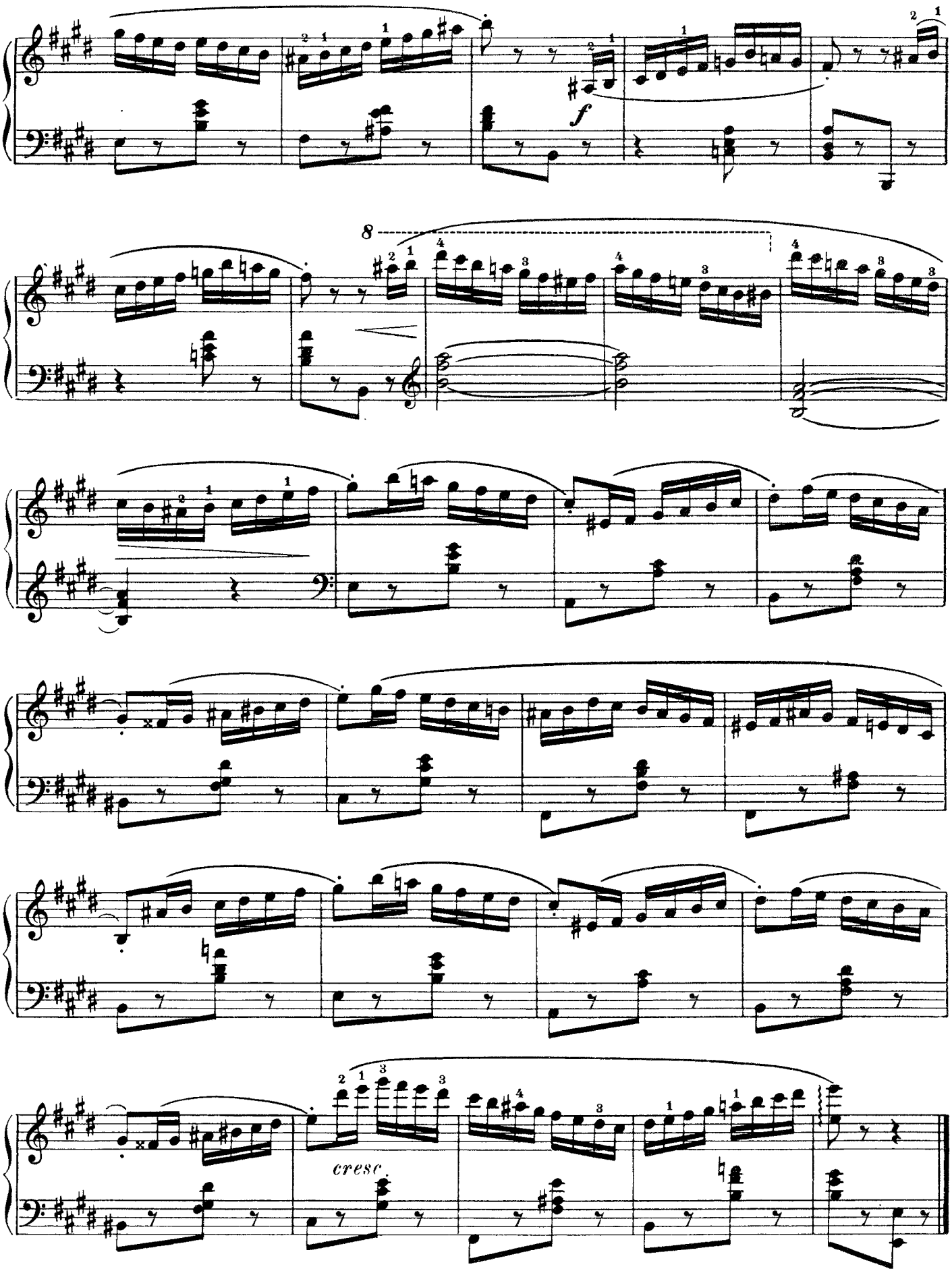
f
8
cresc.

13

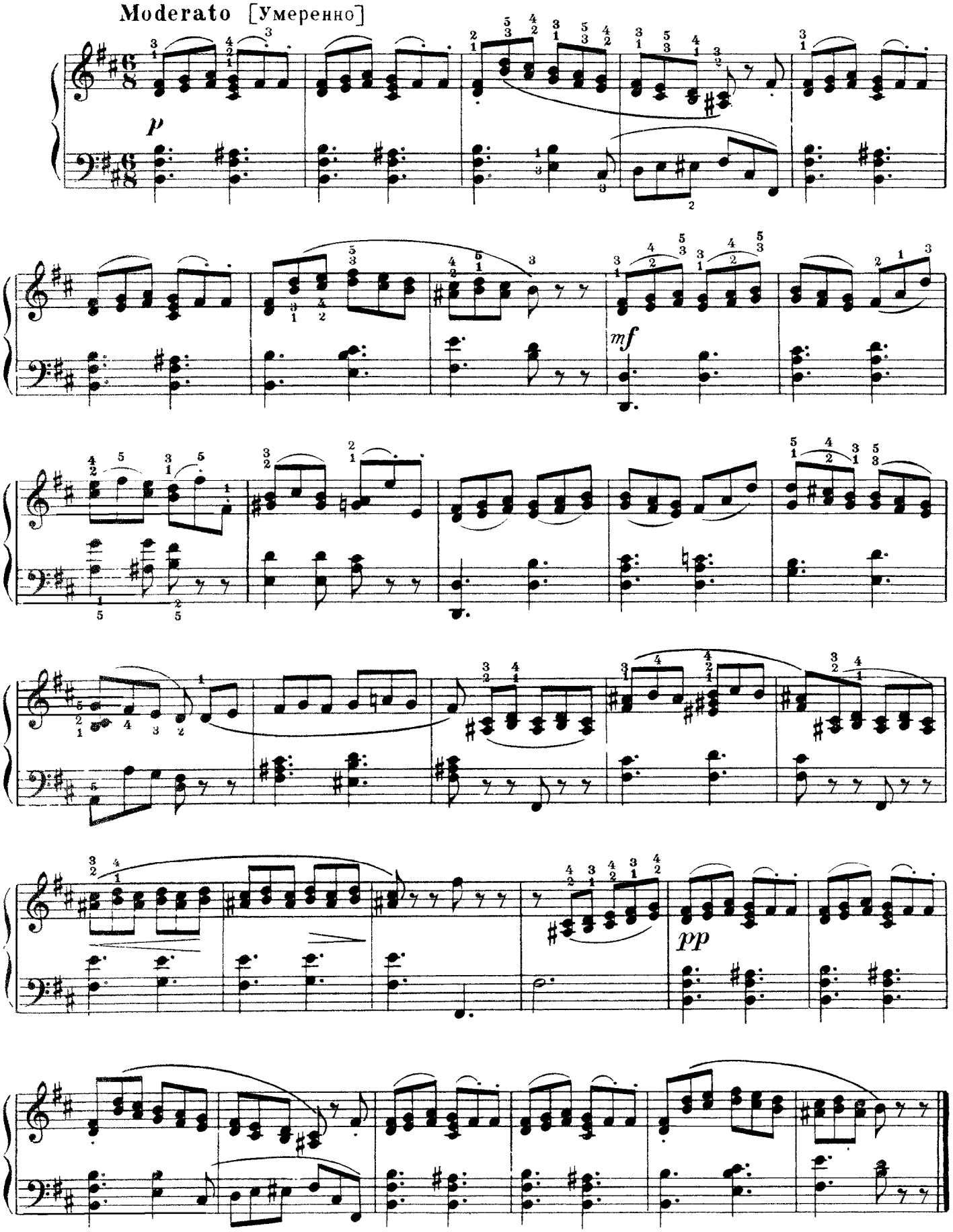

14

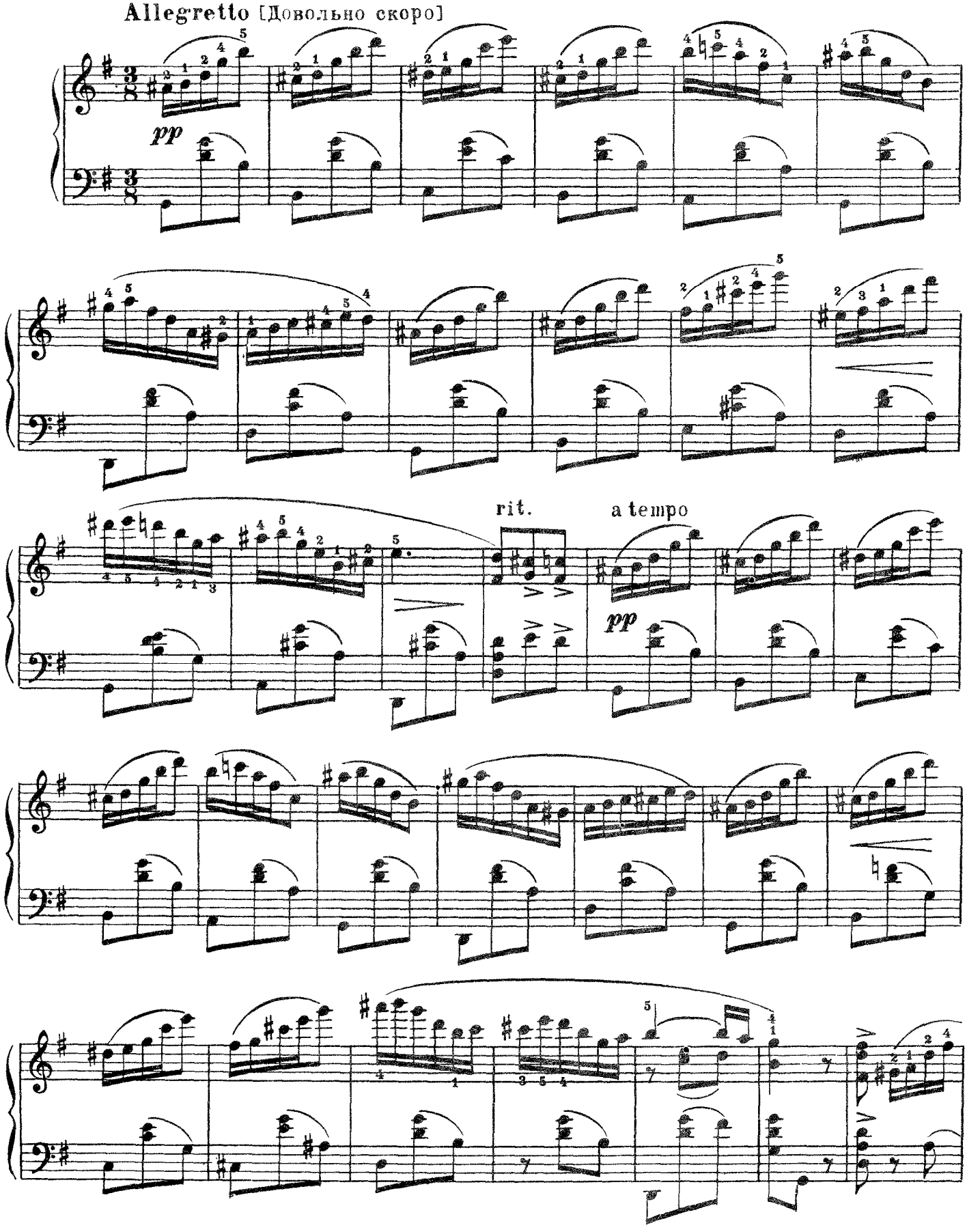

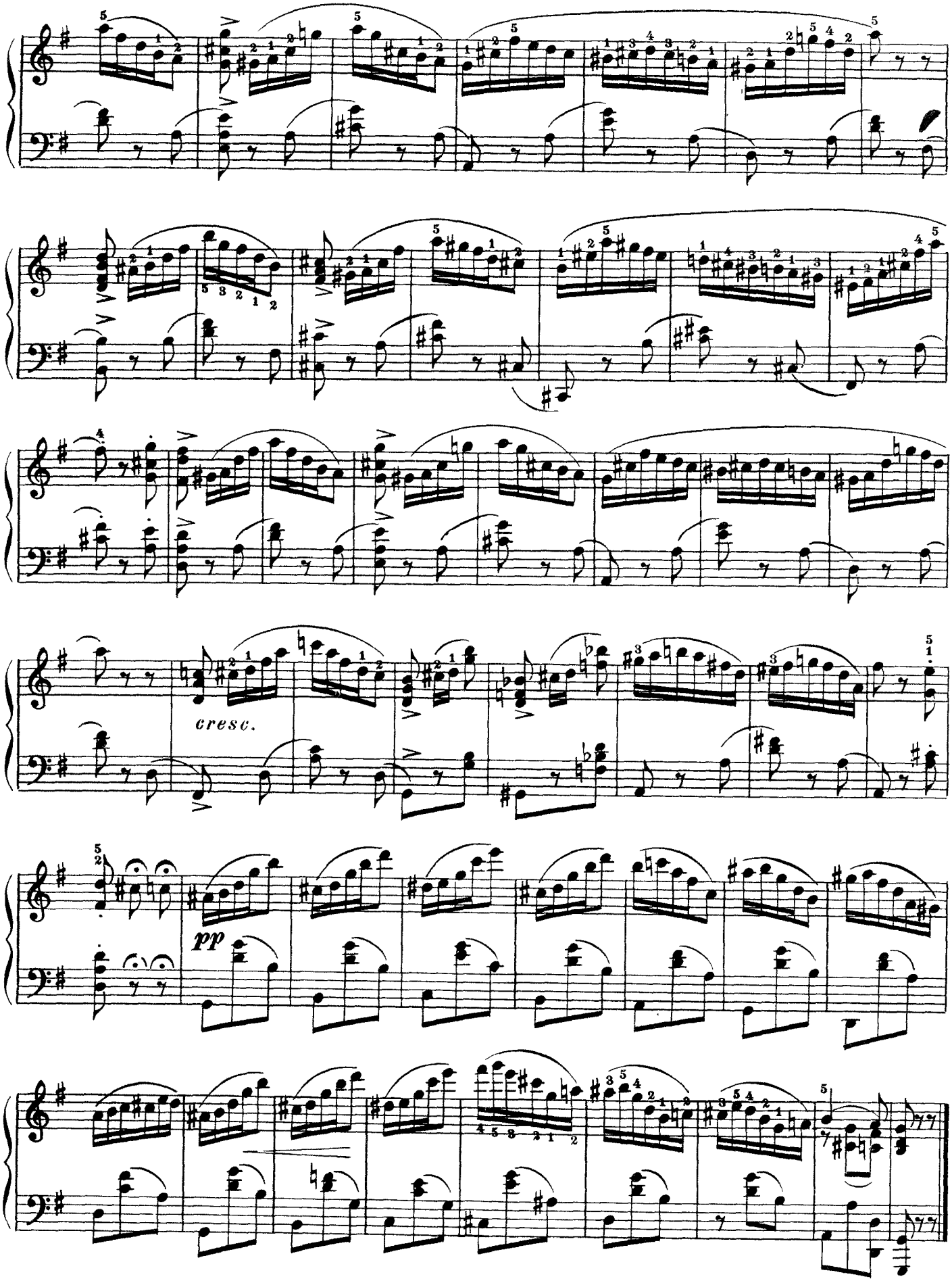
cresc.
pp

15

Allegro agitato [Скоро взволнованно]

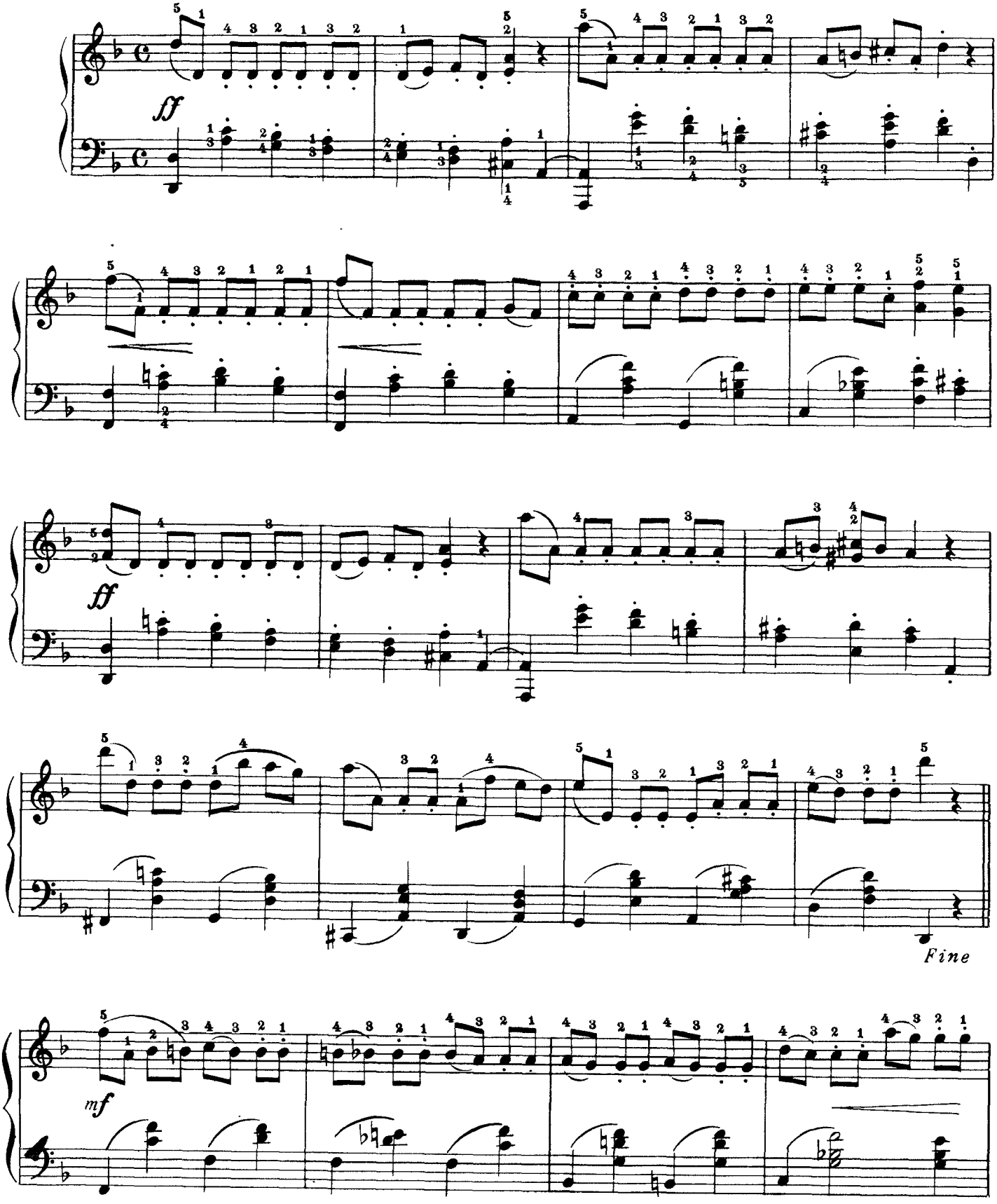

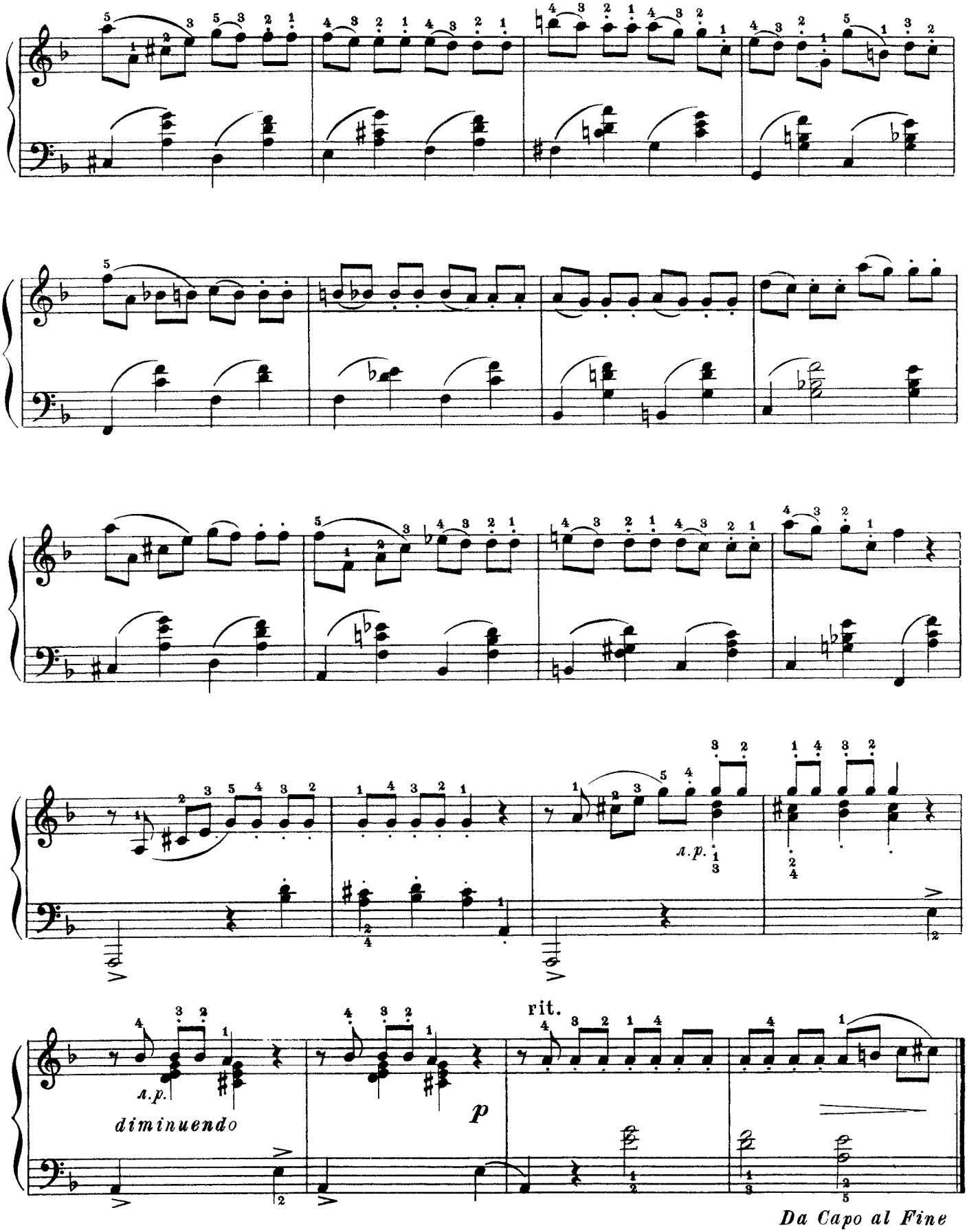
л.р.
л.р.
diminuendo
p
rit.
Da Capo al Fine

16

Allegro [Скоро]

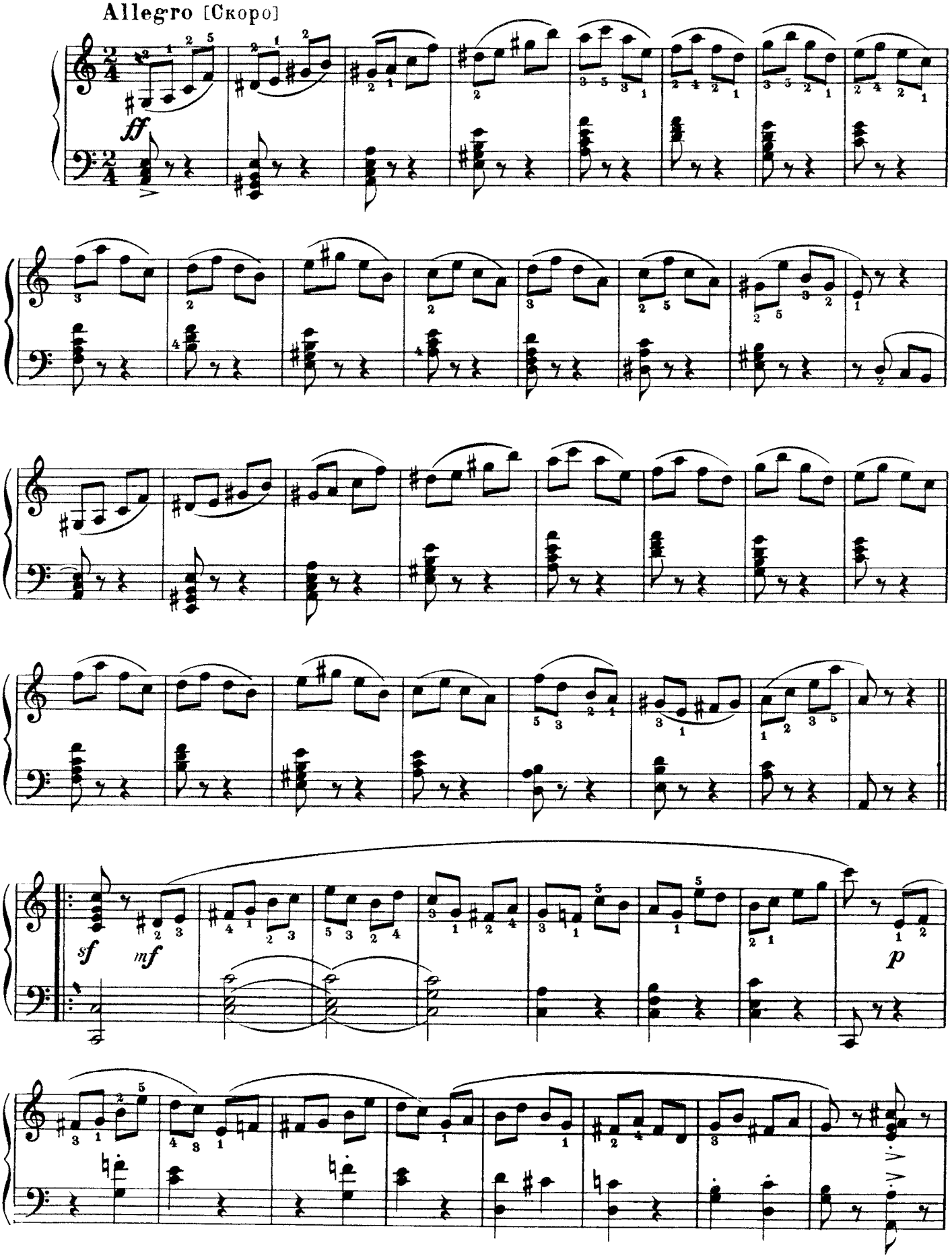

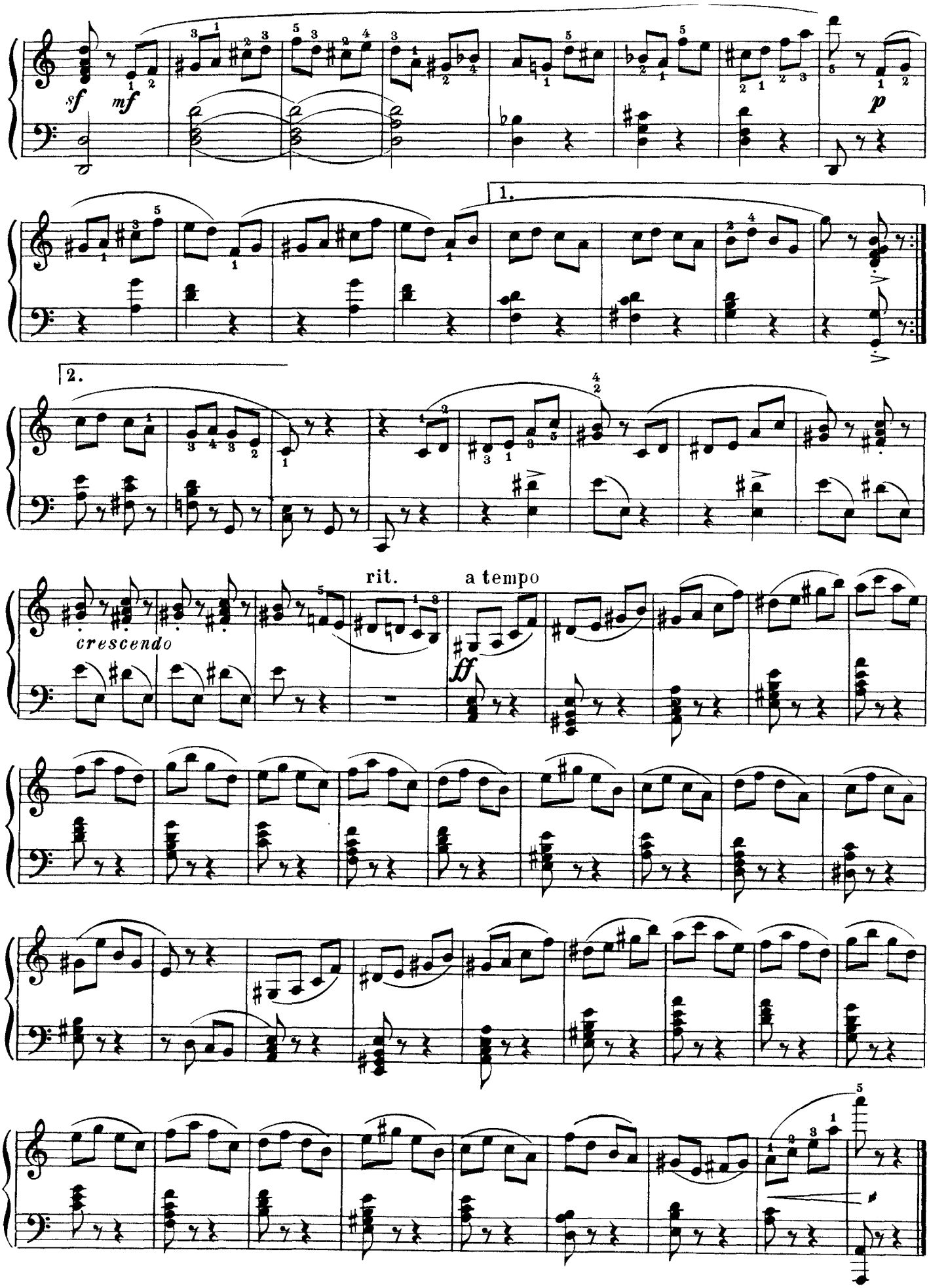
sf
mf
p
1.
2.
rit.
a tempo
crescendo
ff

17

Moderato e dolce [Умеренно и нежно]

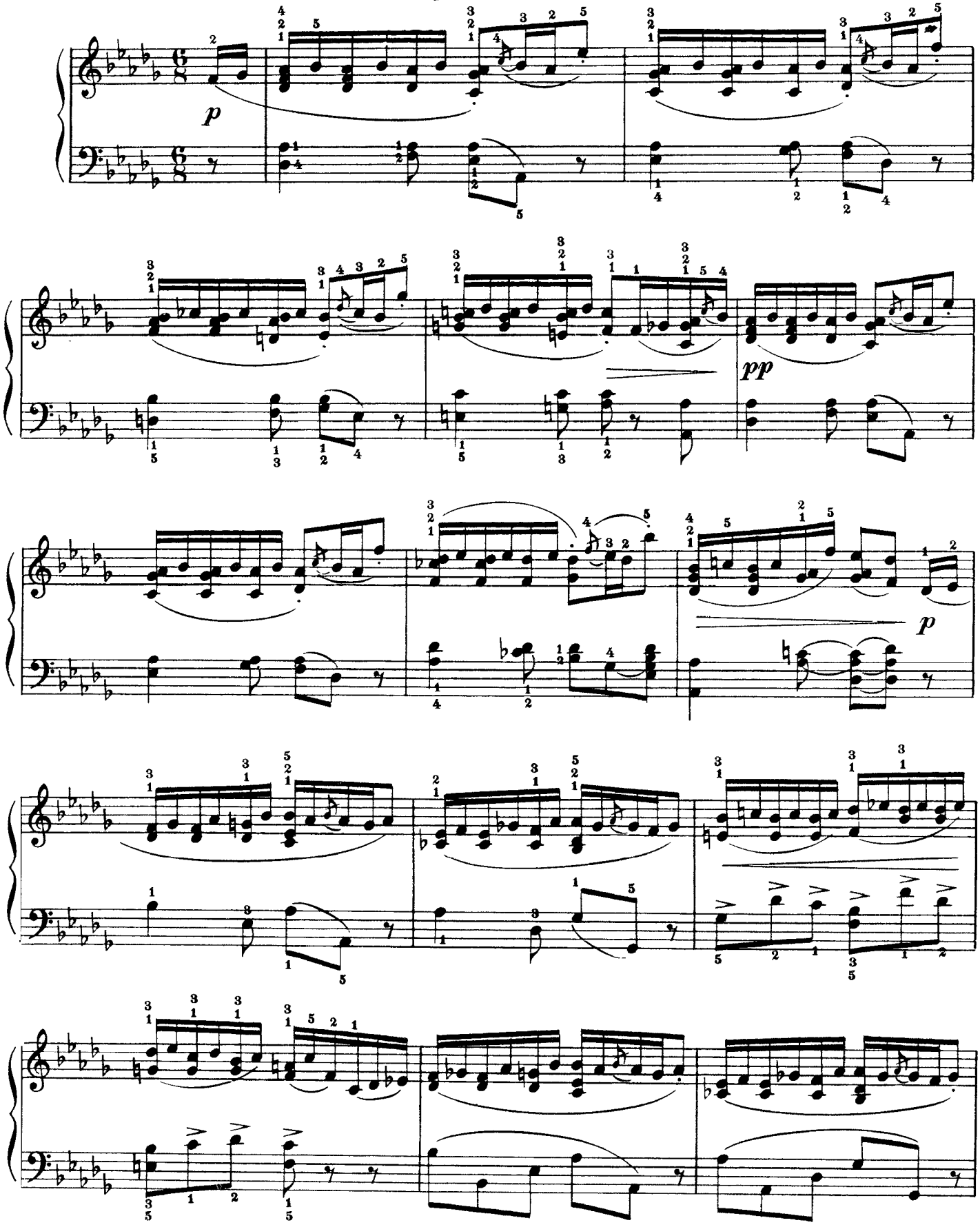

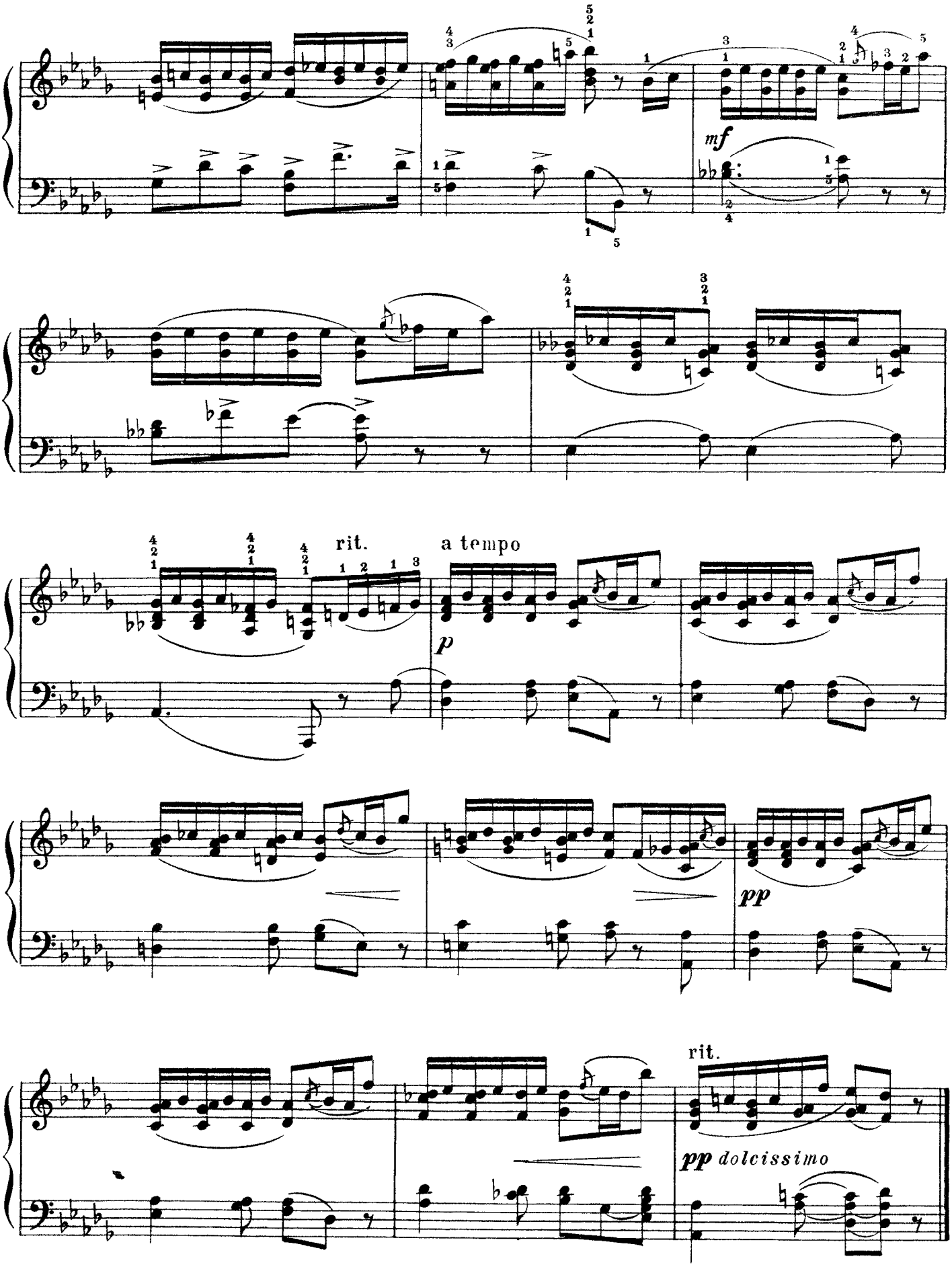
mf
rit.
a tempo
p
pp
rit.
pp dolcissimo

18

Allegro moderato [Умеренно скоро]

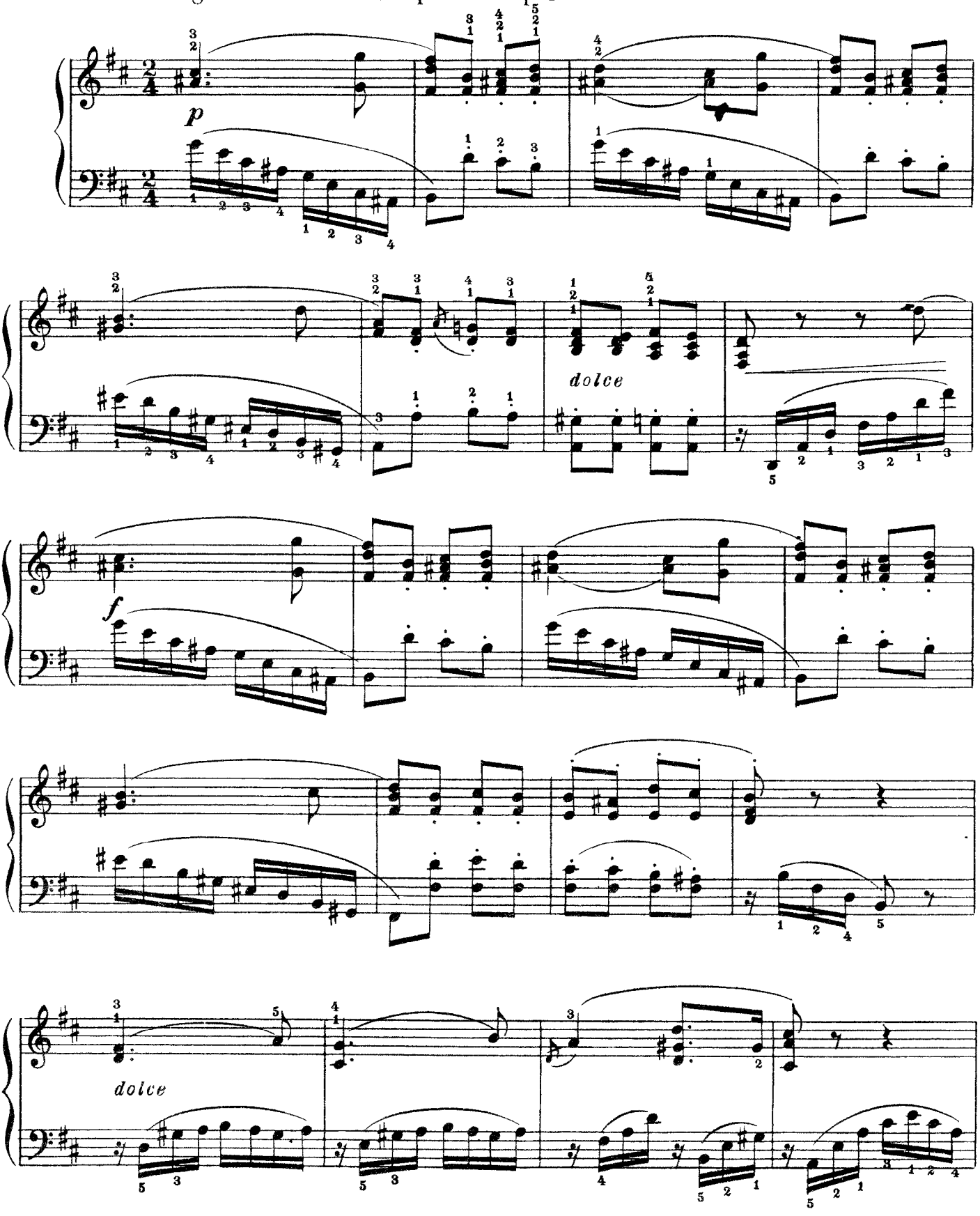

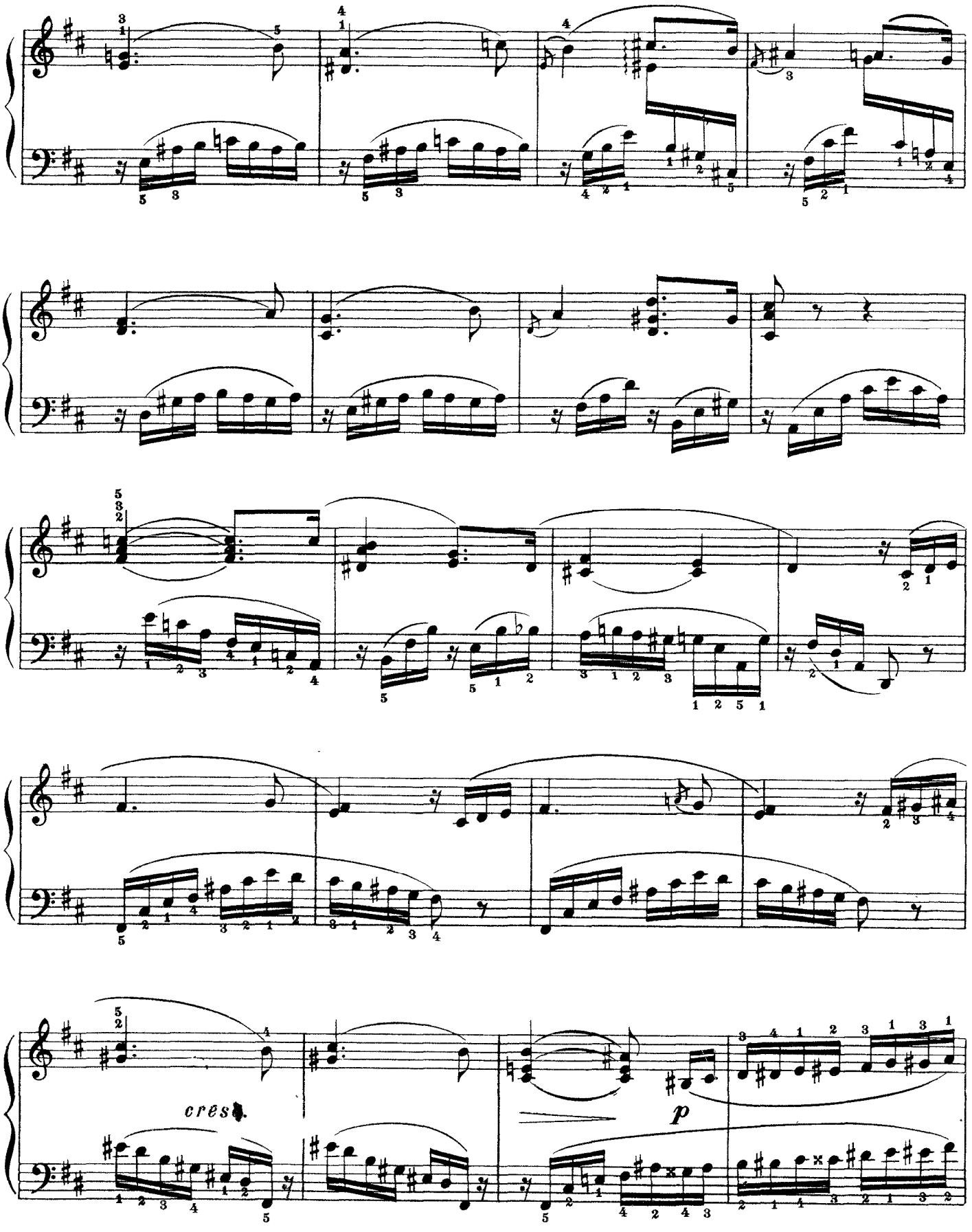
cres.
p

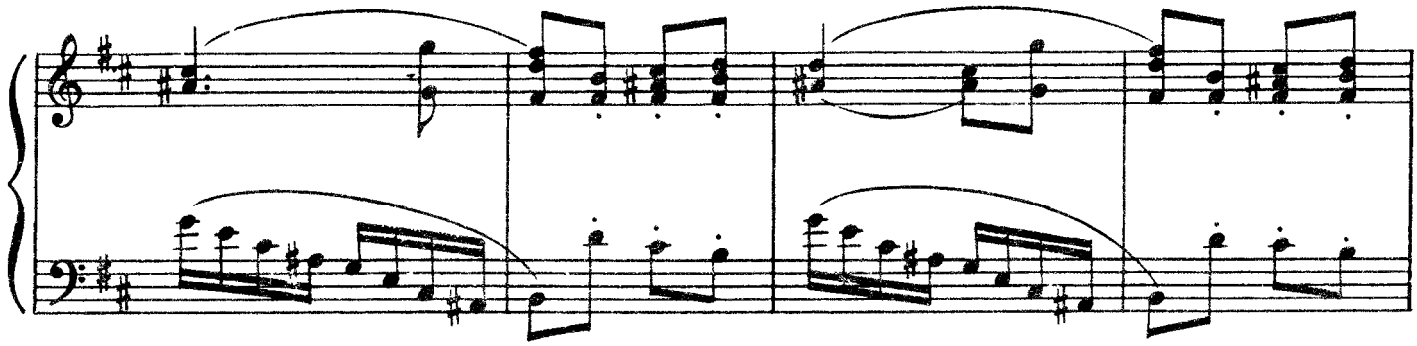

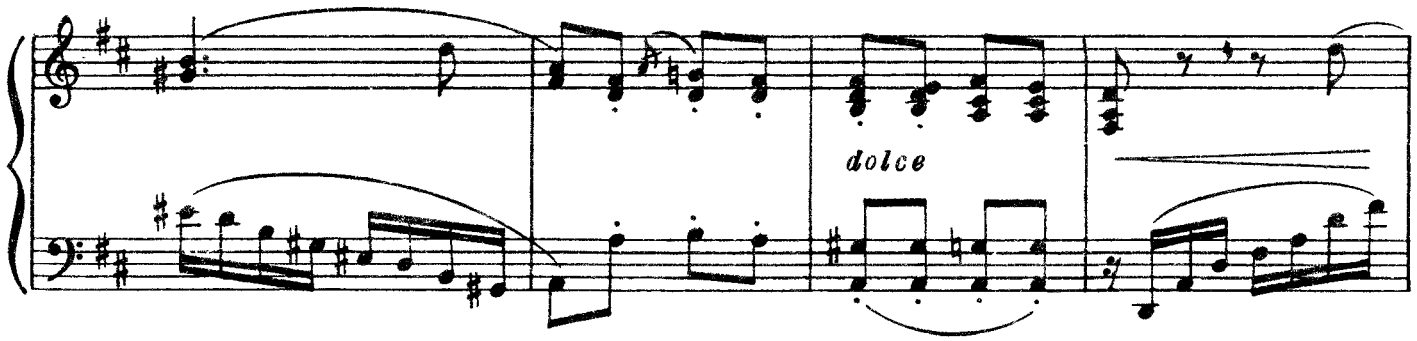
dolce

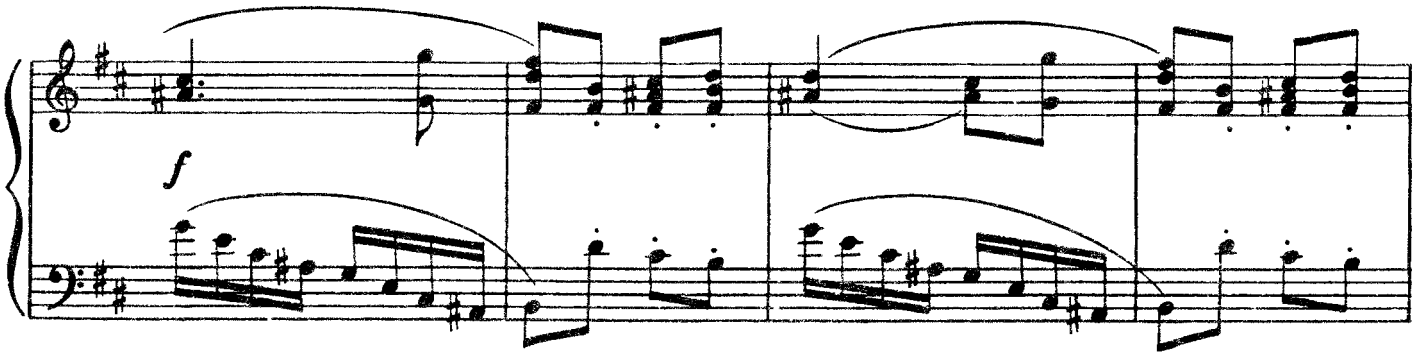
f

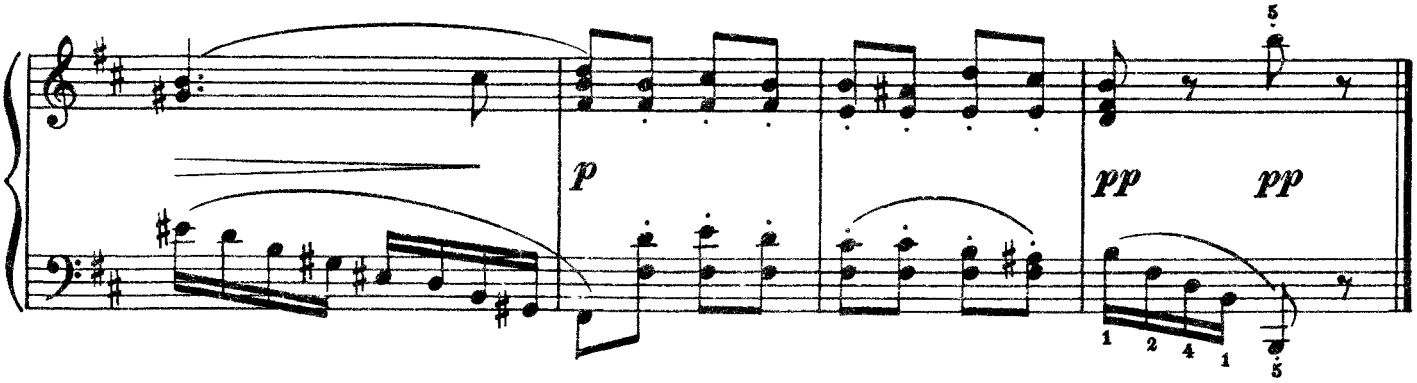
p
pp
pp
5
1 2 4 1
5

19

Allegro moderato [Умеренно скоро]

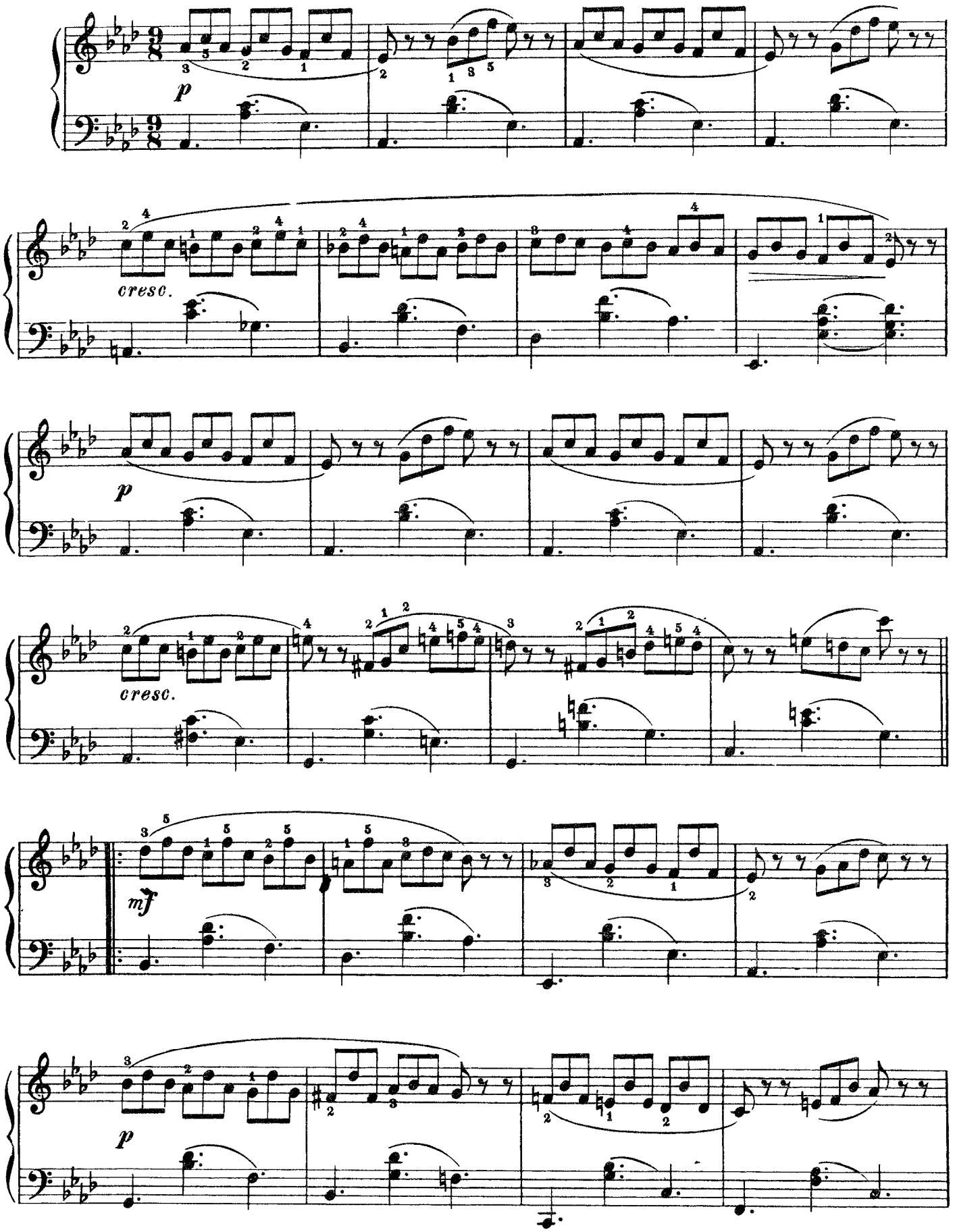

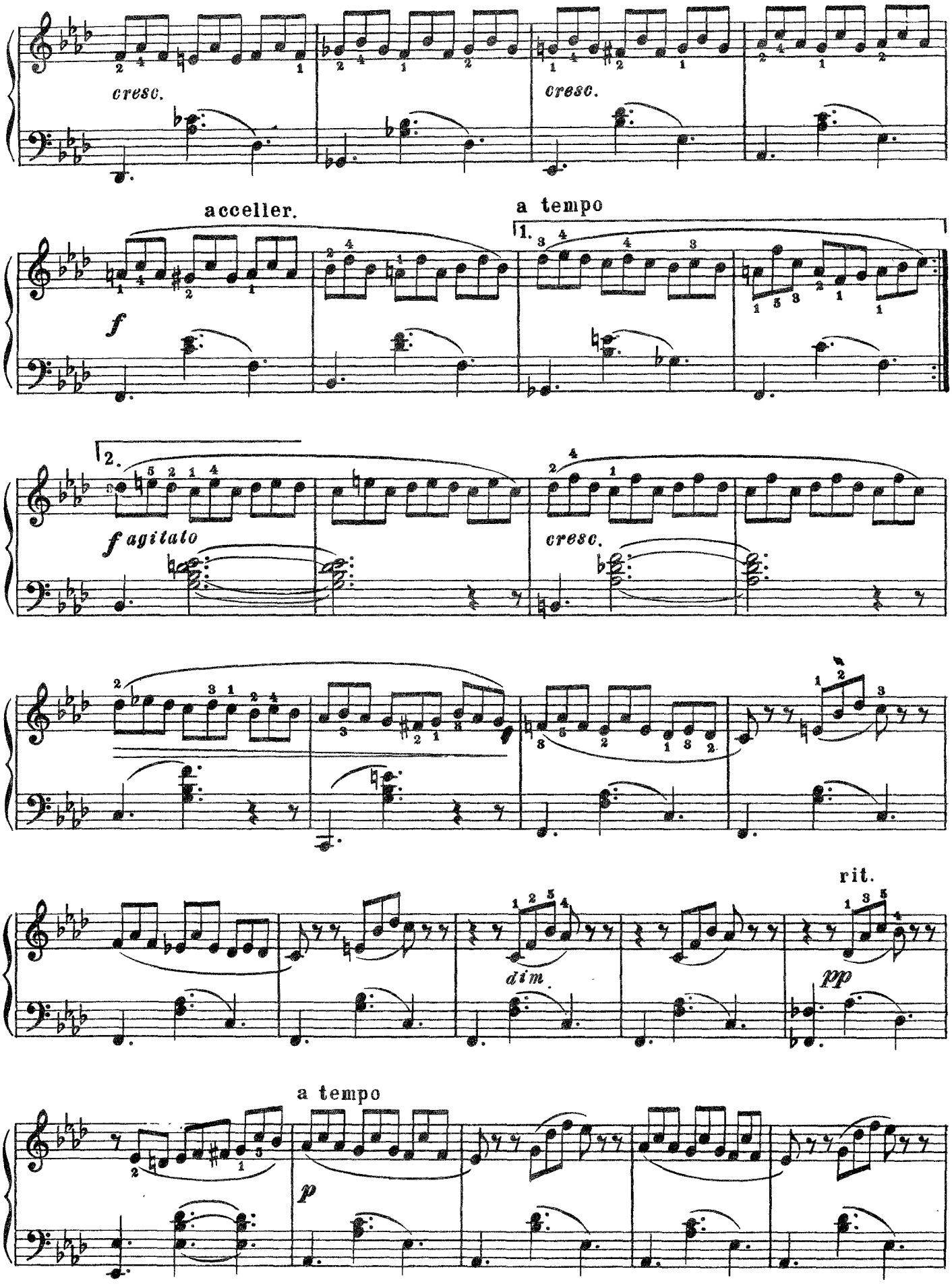
cresc.
cresc.
acceller.
a tempo
1.
f
2.
f agitato
cresc.
dim.
rit.
pp
a tempo
p

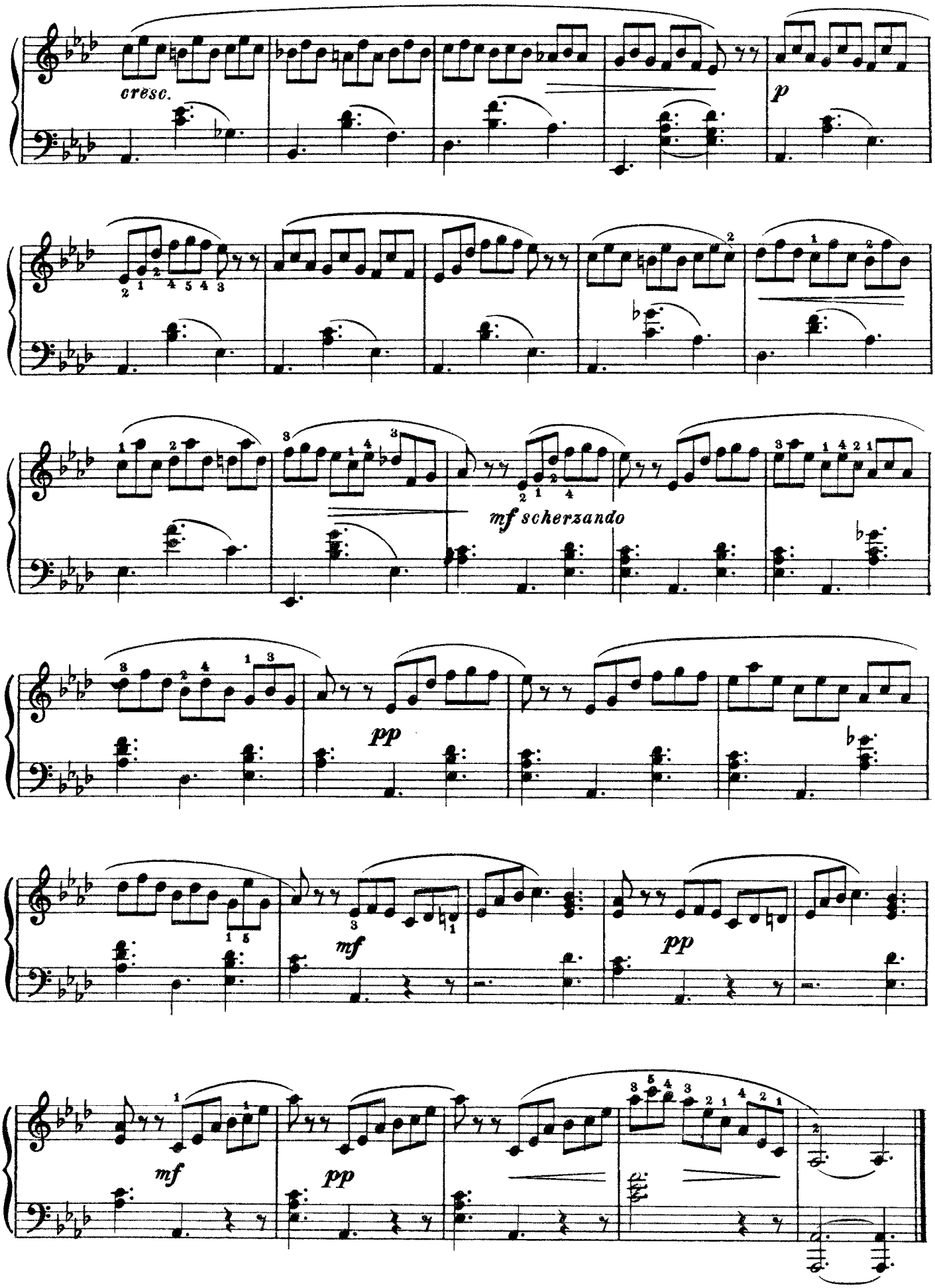
cresc.
p
mf scherzando
pp
mf
pp
mf
pp

20

Allegro ed energico [Скоро и энергично]

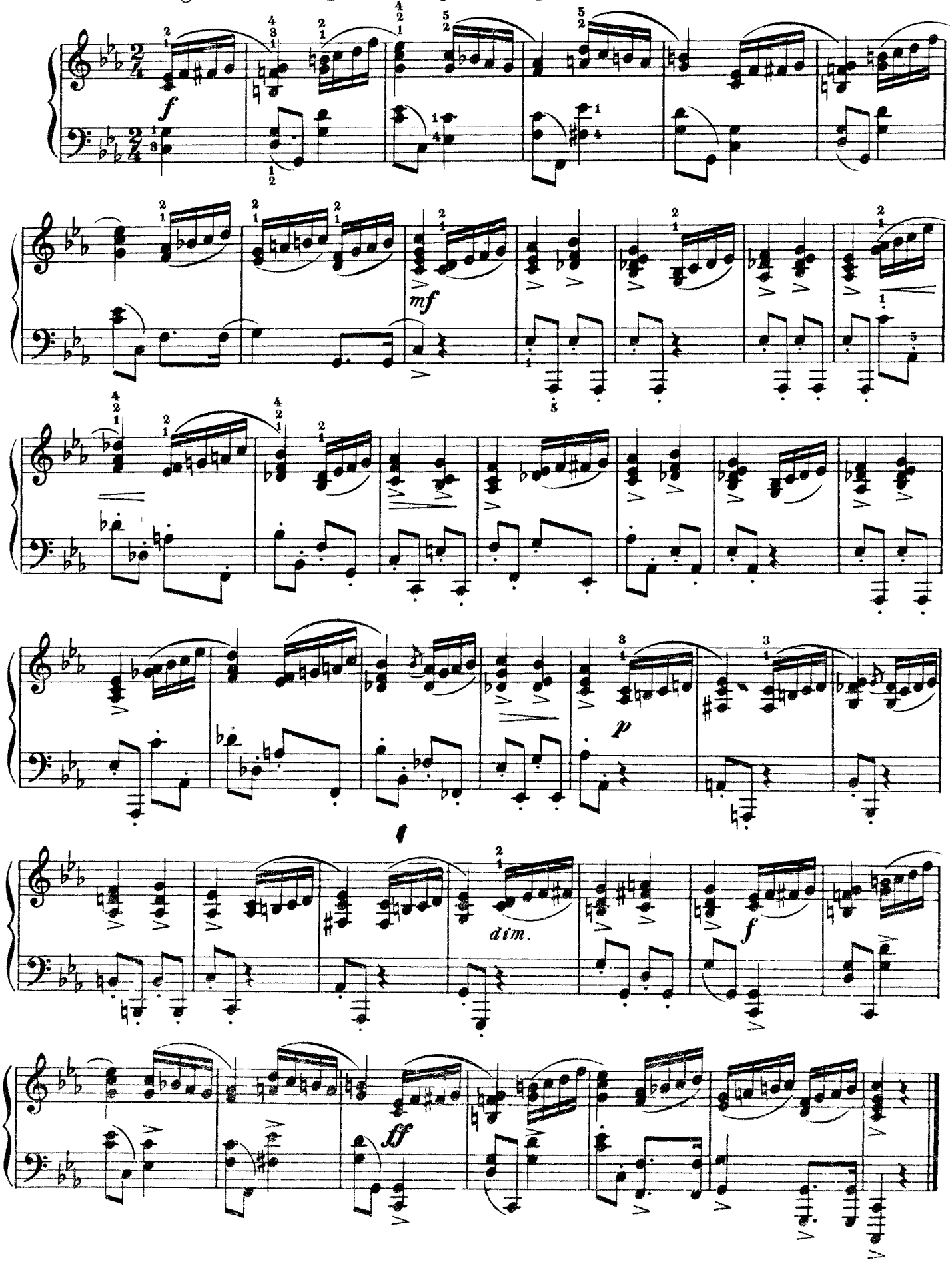

21

Allegro moderato [Умеренно скоро]

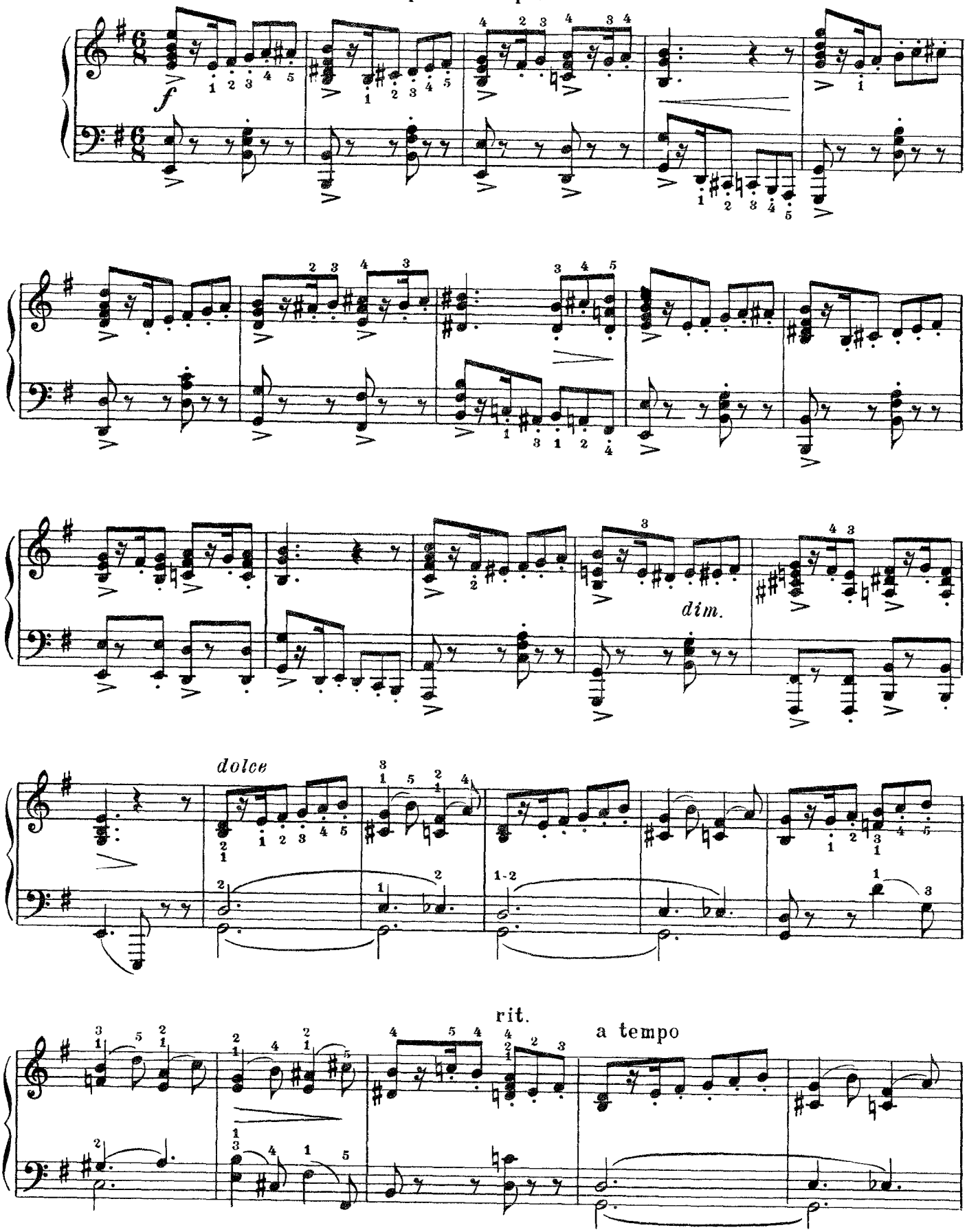

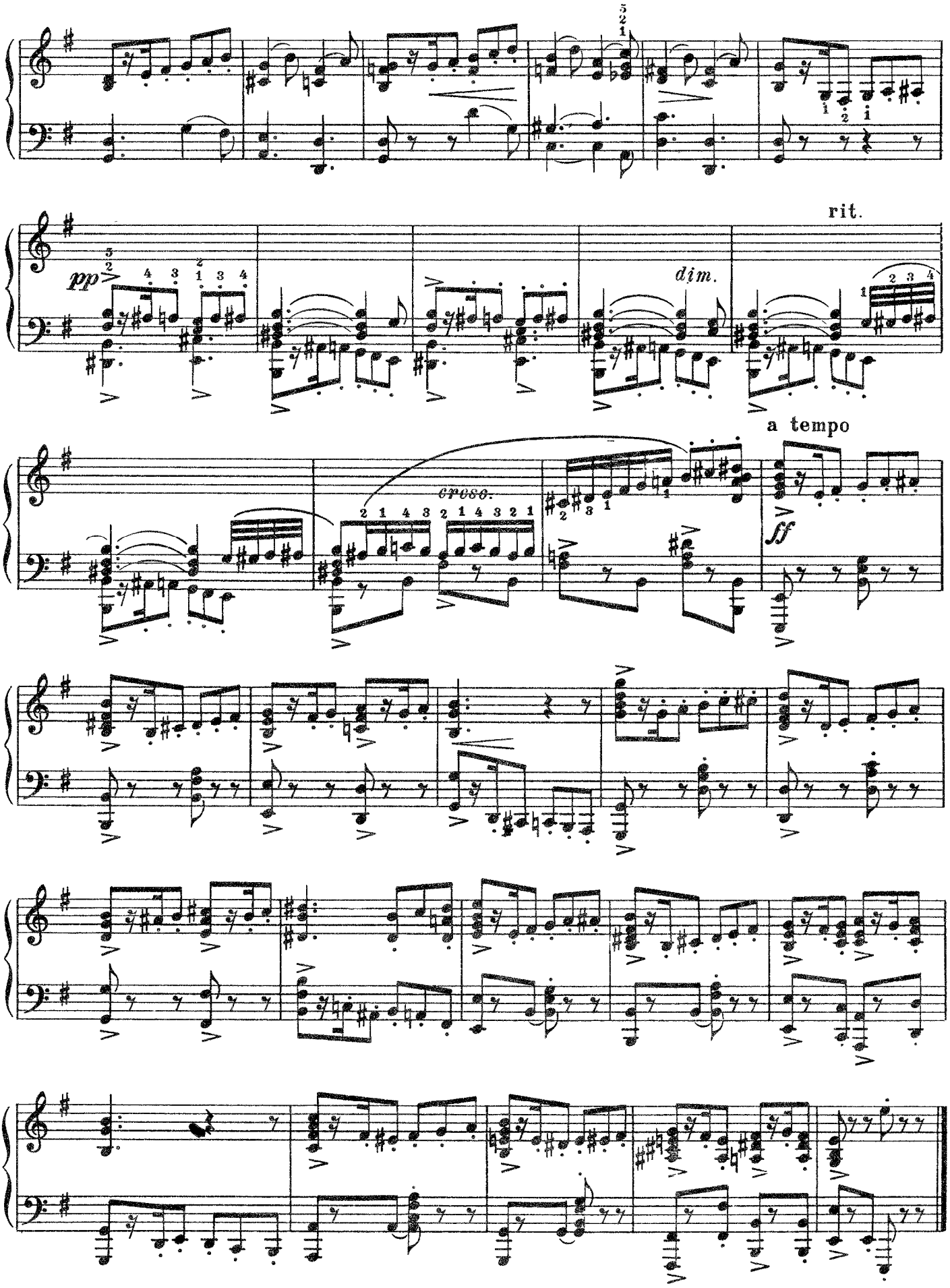
rit.
pp
dim.
a tempo
cresc.
ff

22

Vivace [Очень скоро]

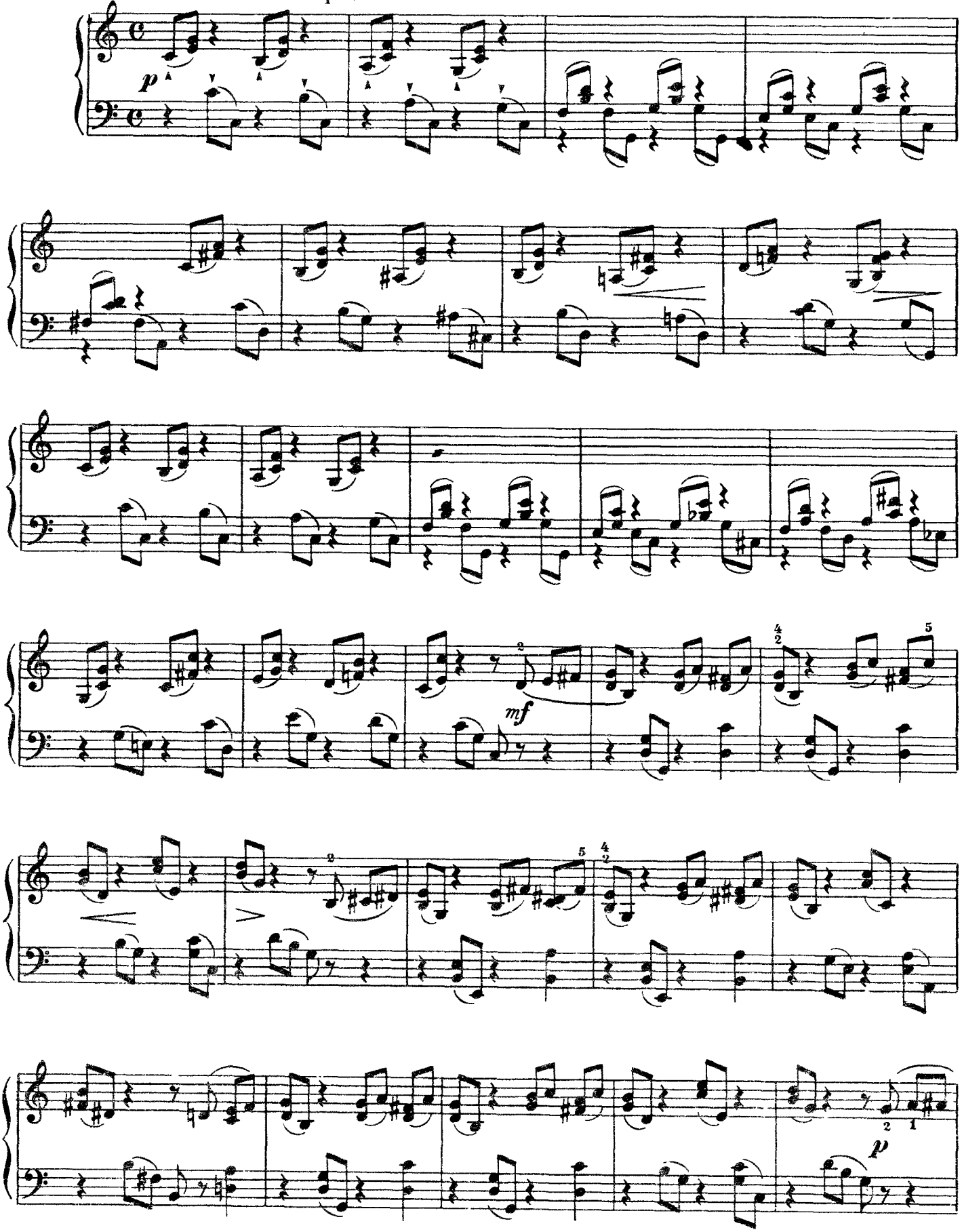

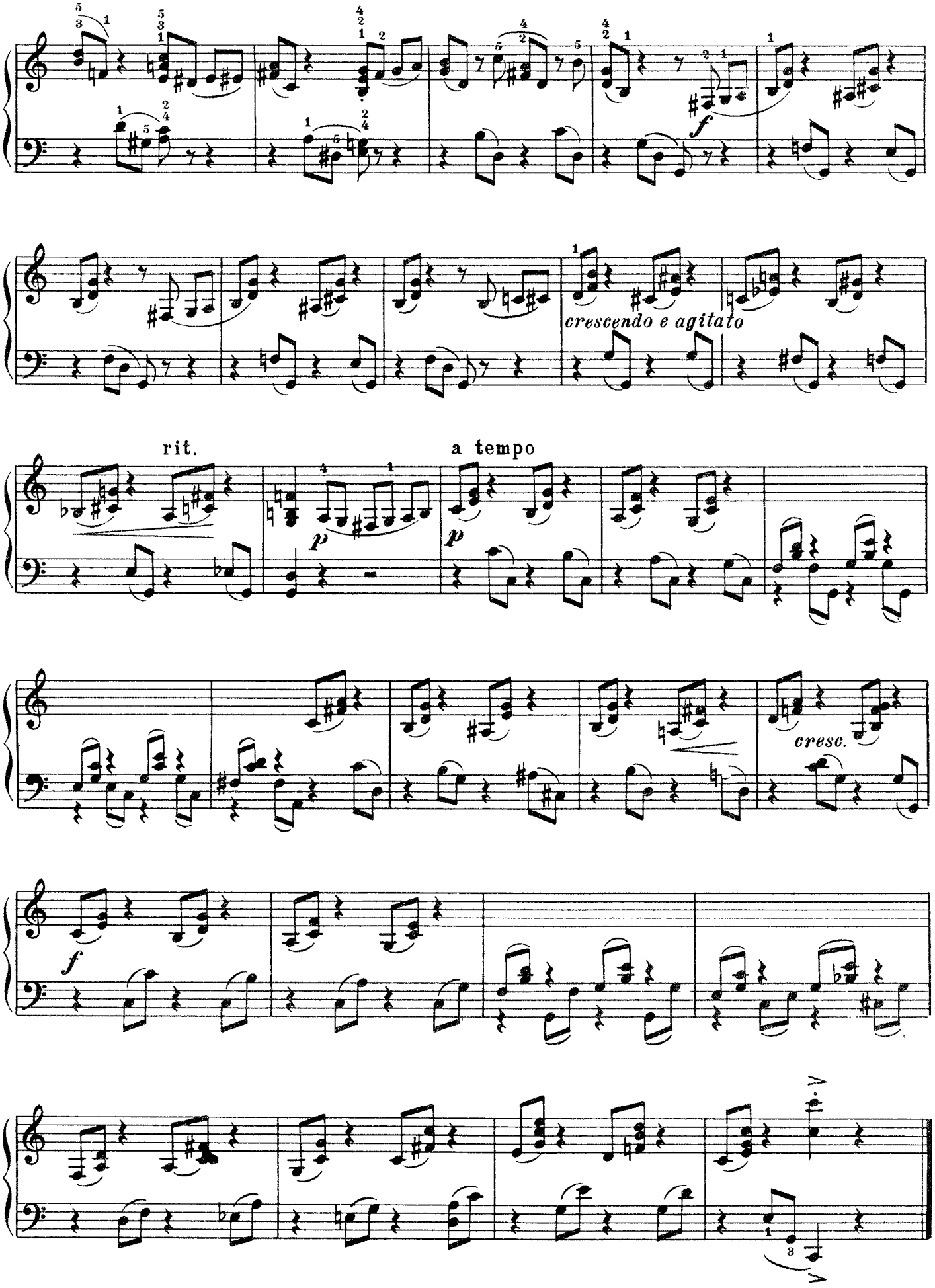
crescendo e agitato
rit.
a tempo
cresc.

23

Allegro [Скоро]

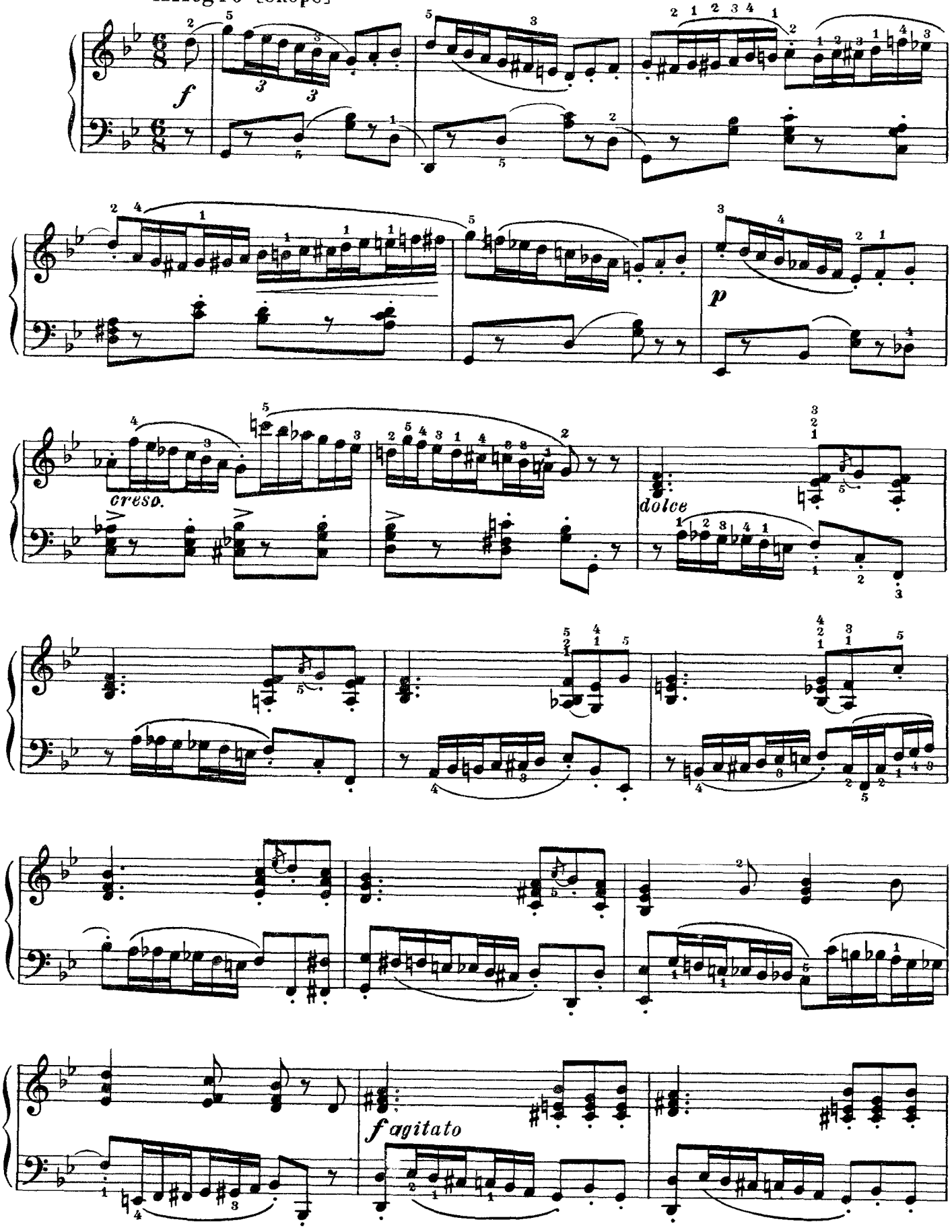

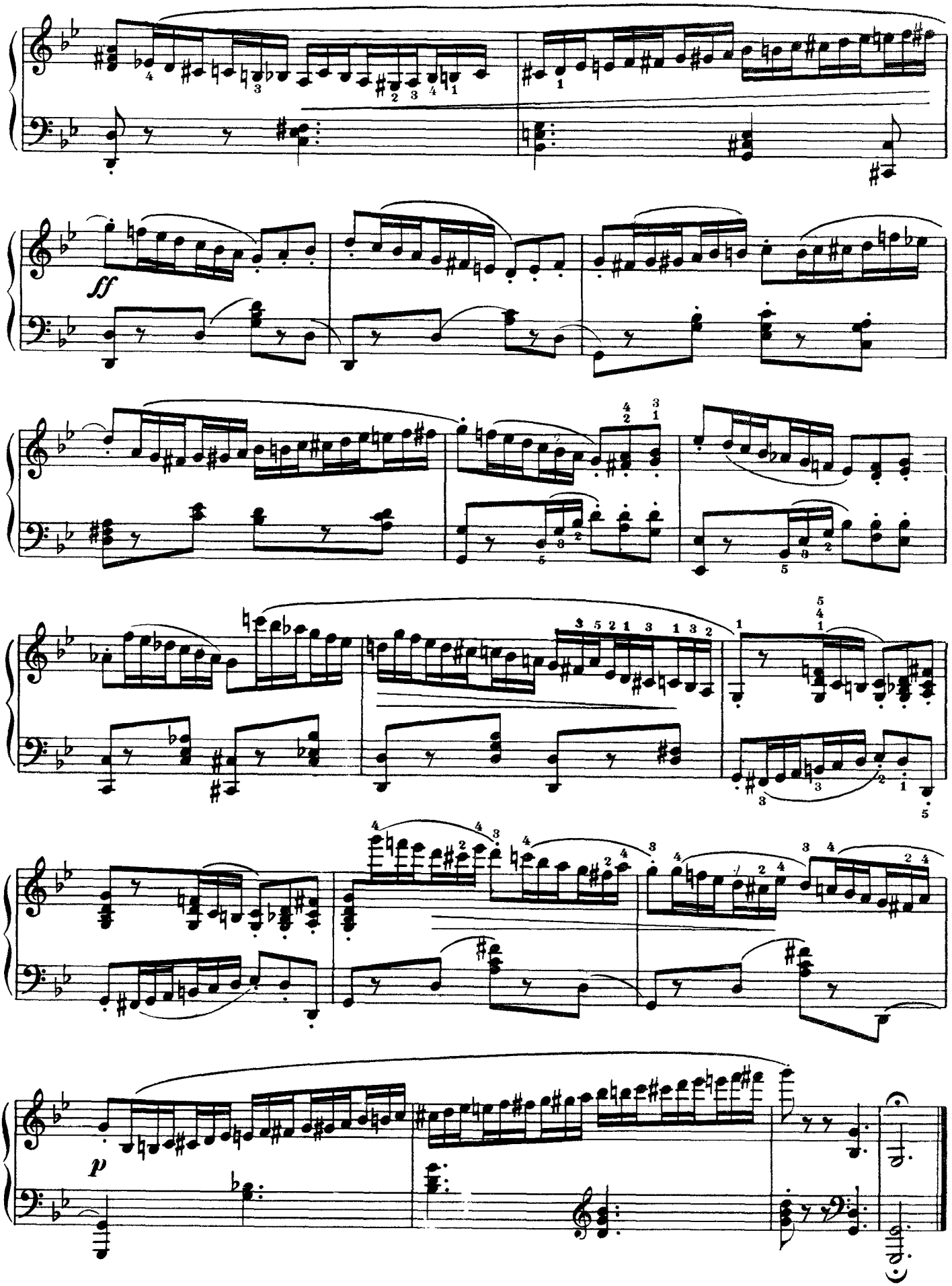
ff
p

24.

Allegro [Скоро]

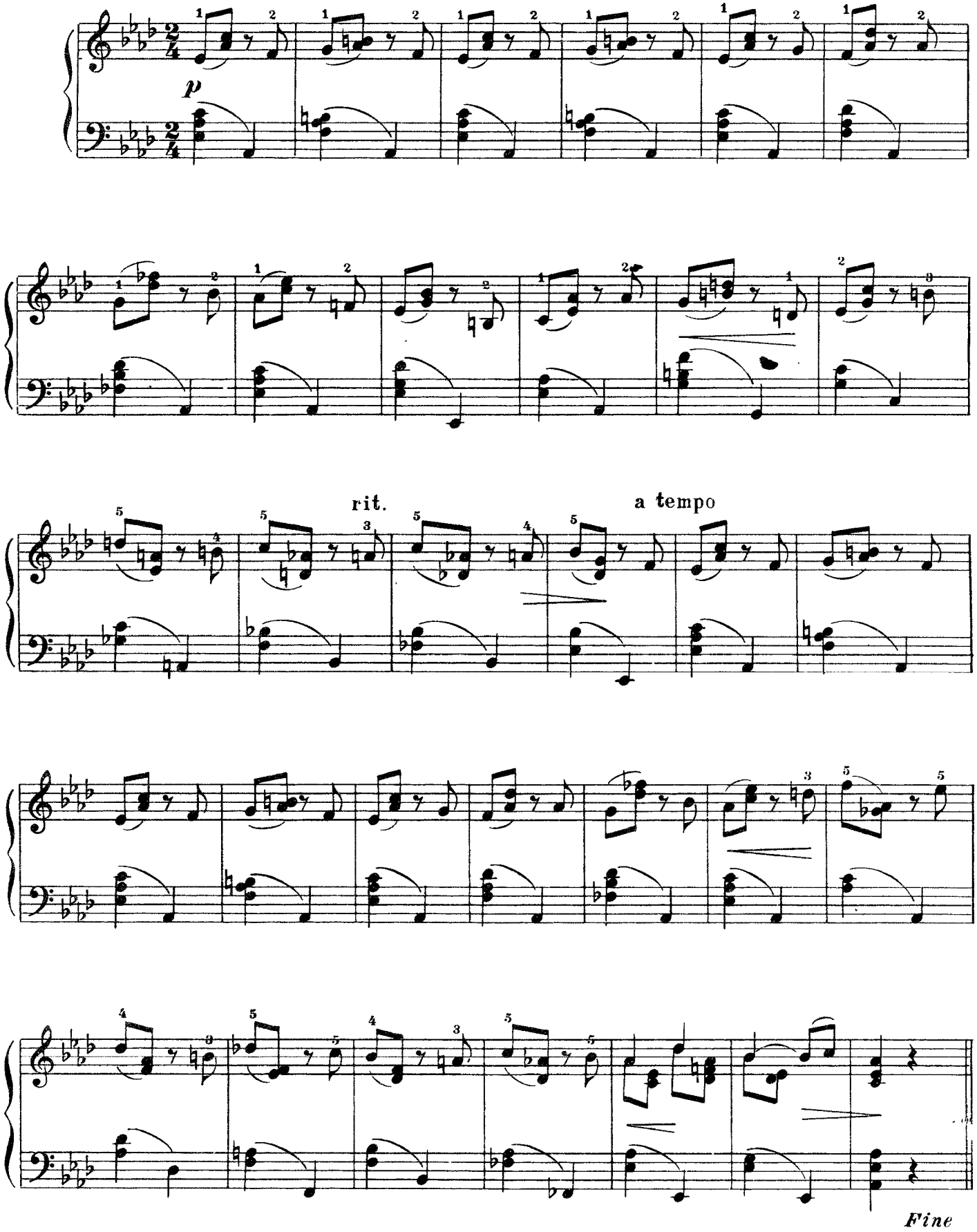

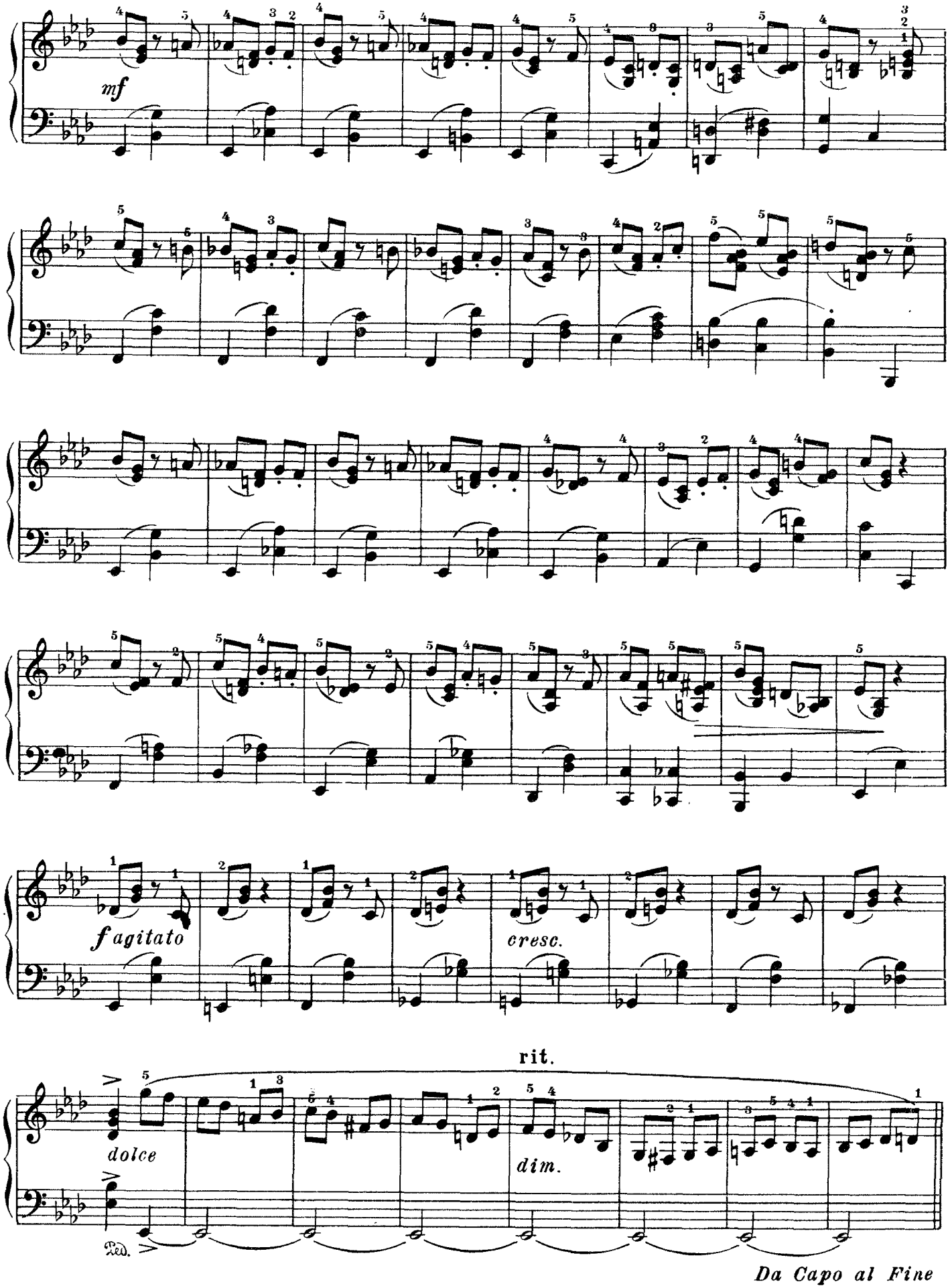
mf
f agitato
cresc.
rit.
dolce
dim.
Ped.
Da Capo al Fine

25

Presto [Очень скоро]

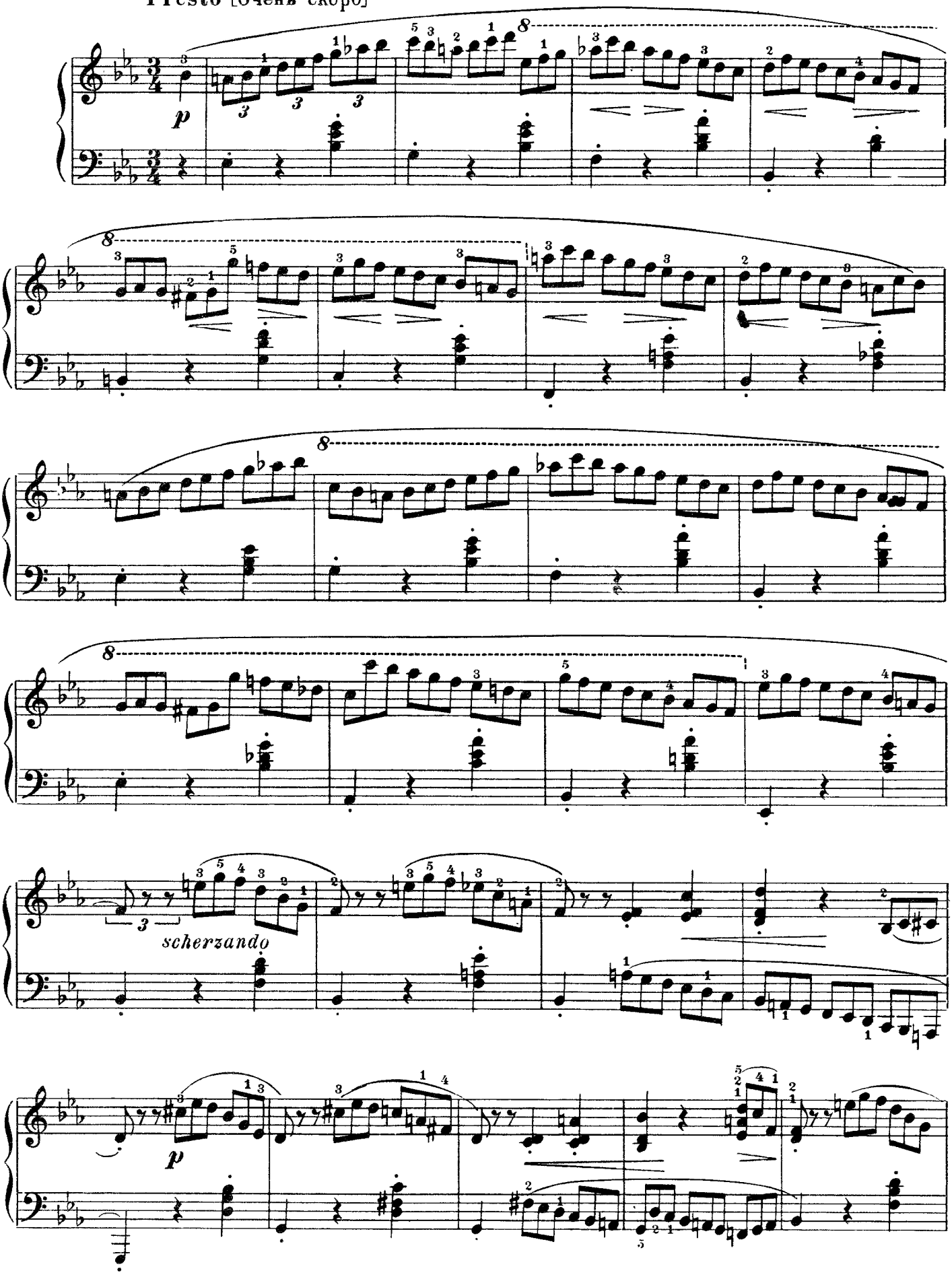

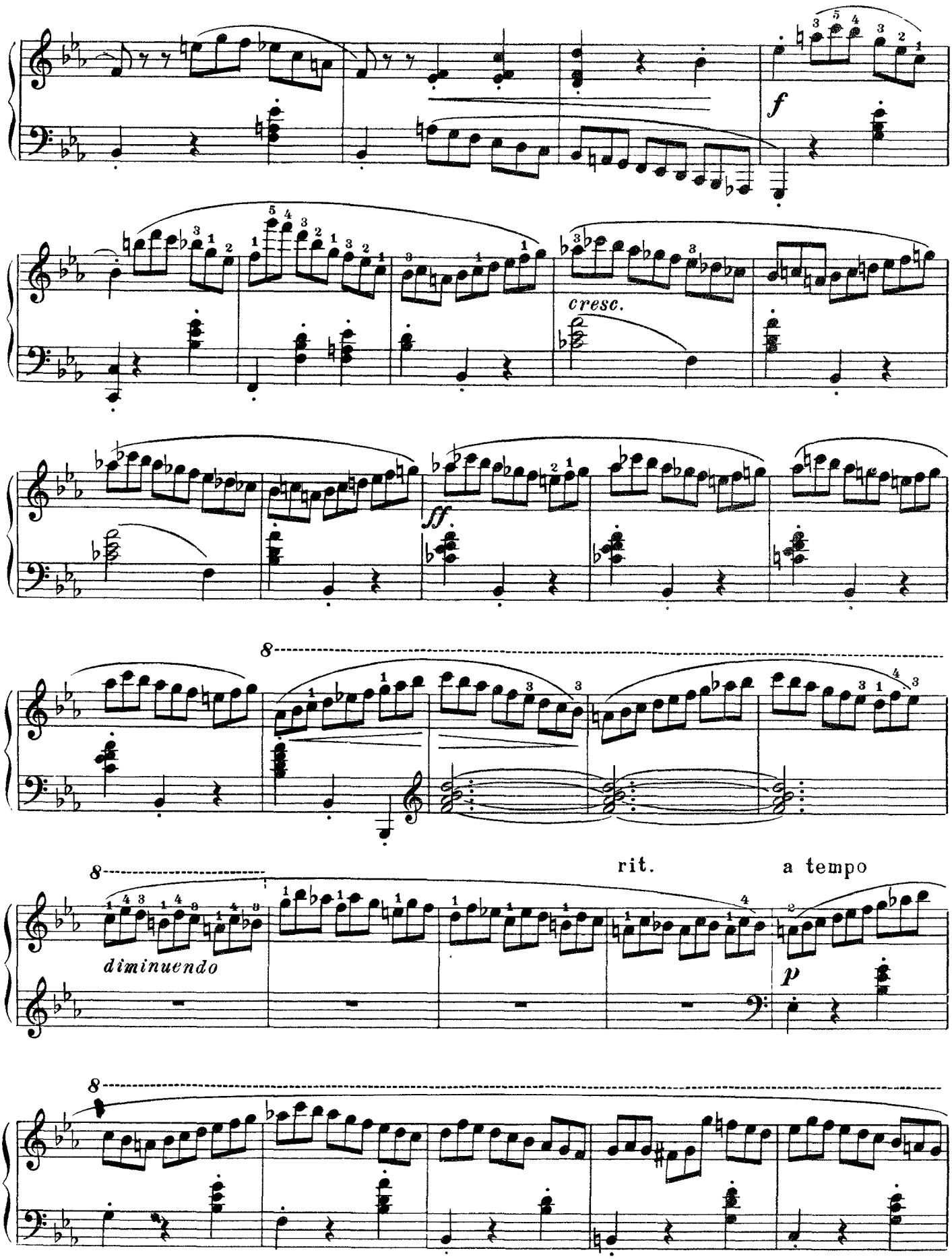
f
cresc.
ff
8
8
diminuendo
rit.
a tempo
p
8

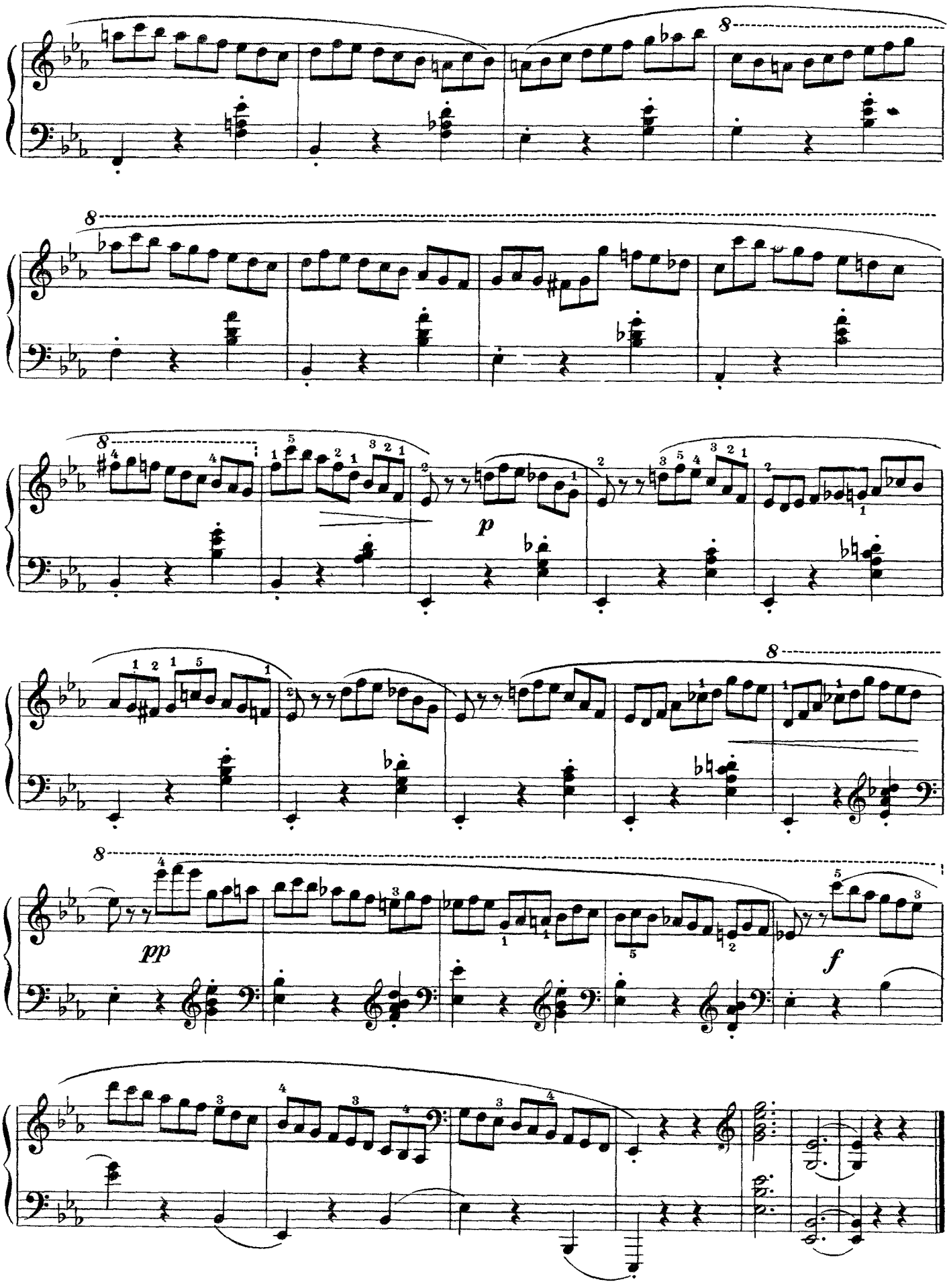
8
8
8
p
8
8
pp
f

ЛЮДВИГ ШИТТЕ

ДВАДЦАТЬ ПЯТЬ ЭТЮДОВ

для фортепьяно

Редактор Н. Копчевский
Техн. редактор Е. Непомнящая
Корректор А. Лавренюк

Подписано к печати 5/III 1959 г Форм бум 60×92 1/8=3,25 бум л – 6,5 печ. л.– 6,5 уч изд л Тираж 21 000 экз. Зак 1205

17-я типография Управления
полиграфической промышленности
Мосгорсовнархоза