ПО ЛЕСЕНКЕ К МАСТЕРСТВУ

К. ЧЕРНИ

*

ЭТЮДЫ-УПРАЖНЕНИЯ ДЛЯ НАЧИНАЮЩИХ ПИАНИСТОВ

№ 58 - 76

ББК 85.954.2
Ч 49

К. ЧЕРНИ

Этюды и упражнения

Выпуск 5

Редактор-составитель А. БАКУЛОВ

Ч $\frac{5206010100-128}{082\,(02)-92}$ КБ-44-29-91

ЭТЮДЫ–УПРАЖНЕНИЯ
для начинающих пианистов

№№ 58–76

К. ЧЕРНИ
Op. 821 №110

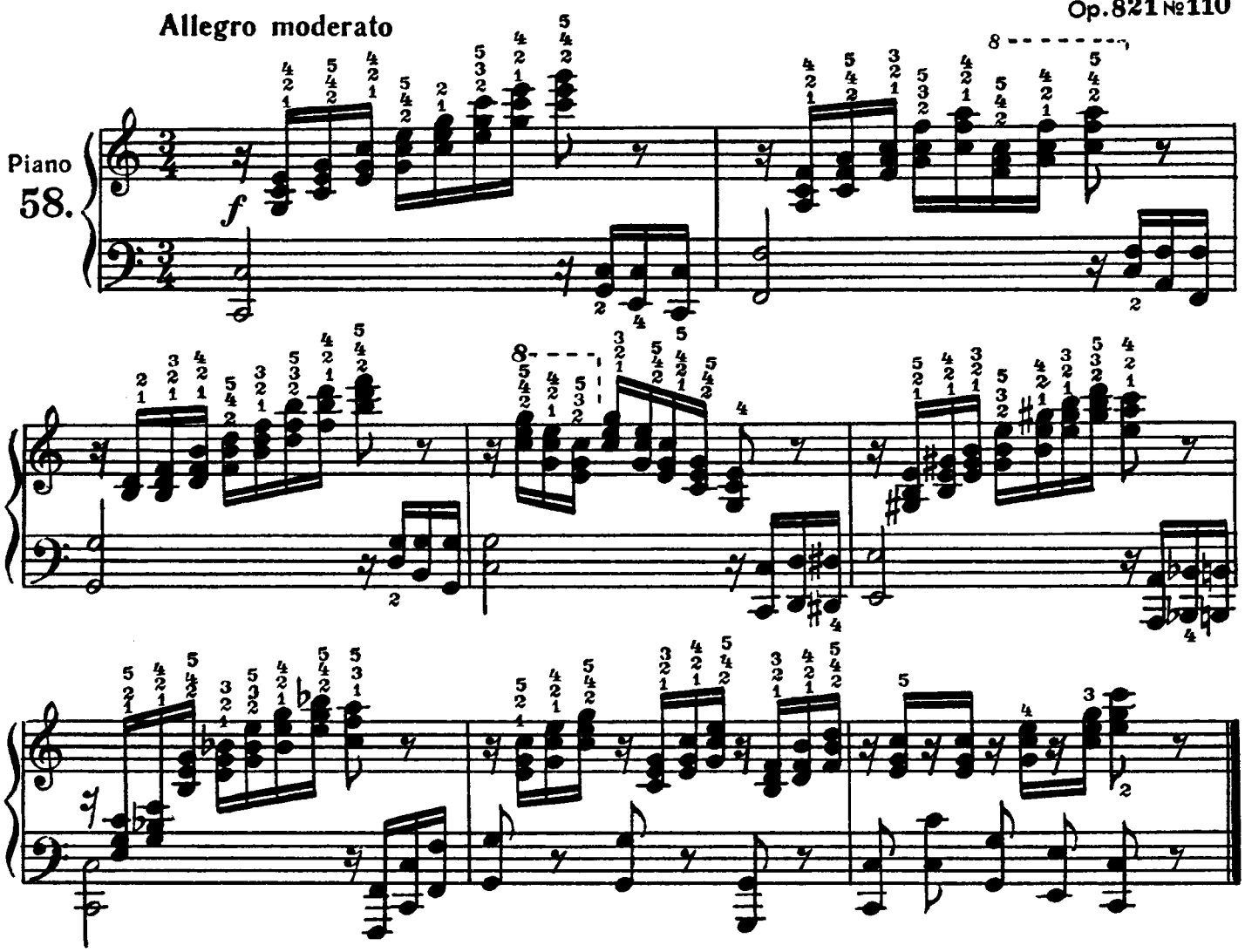

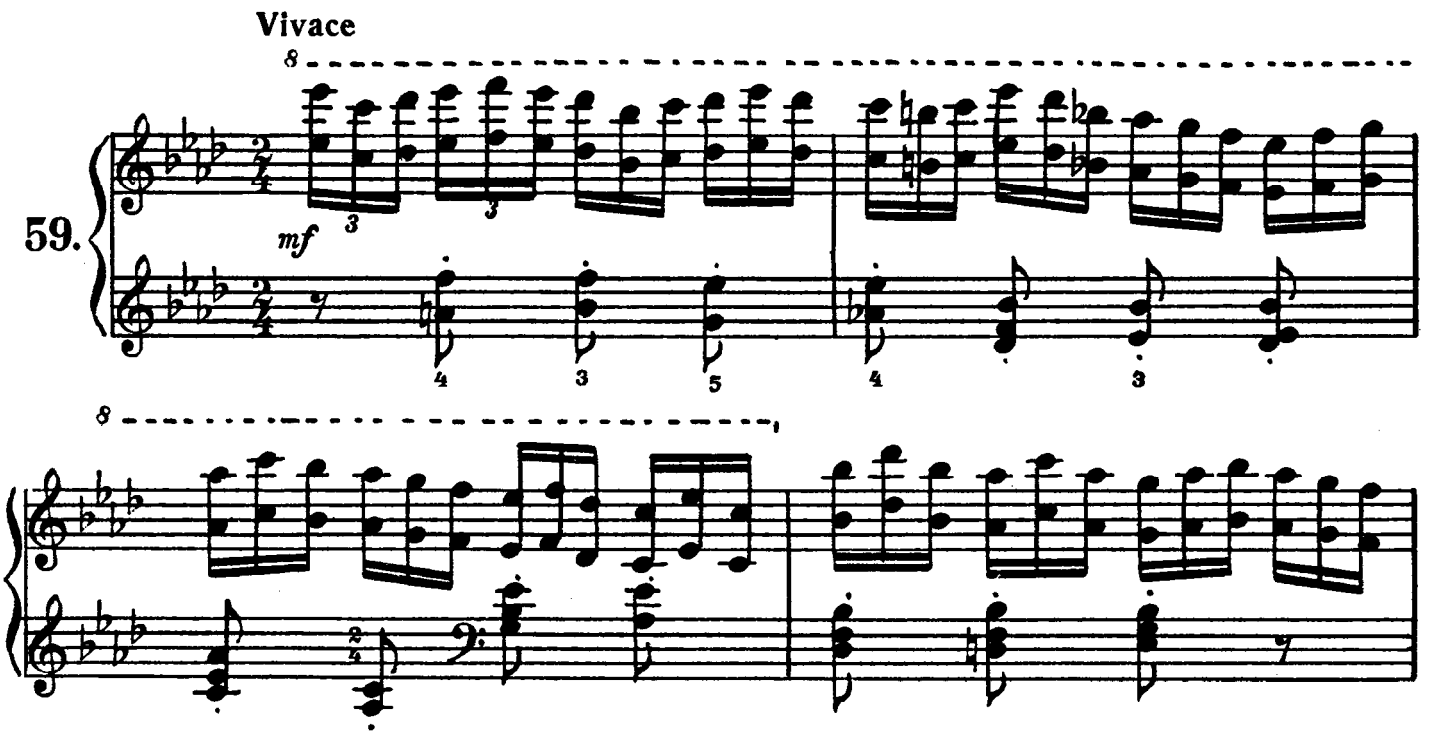

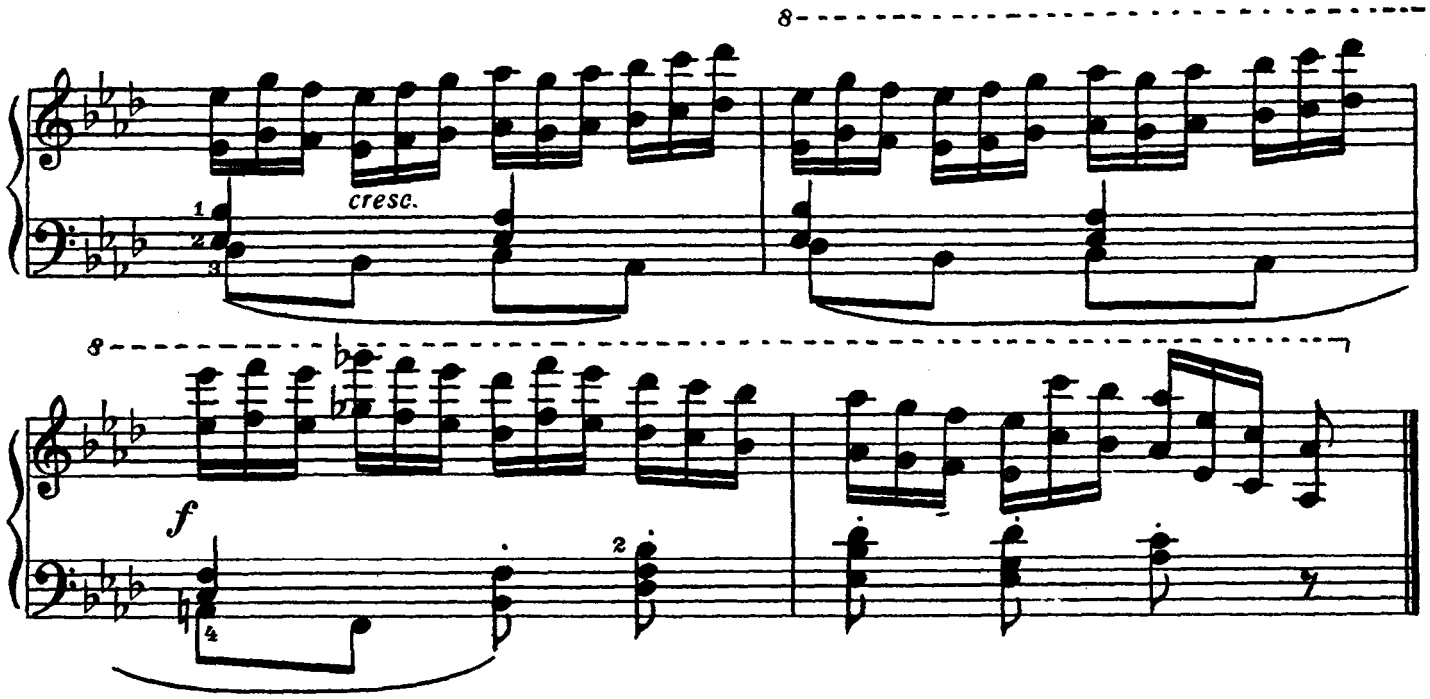

Op. 636 №15

Allegro vivace

60.

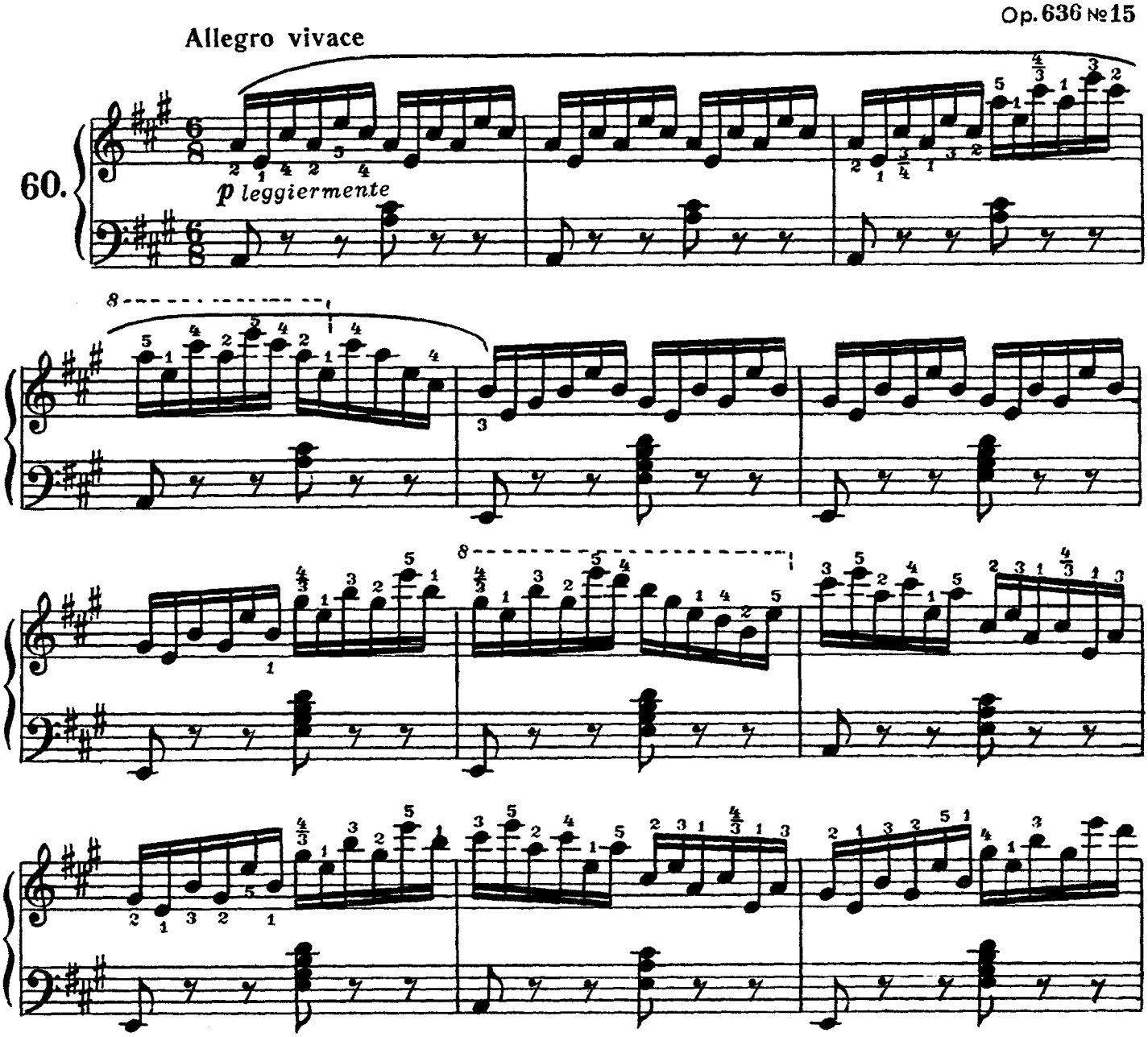

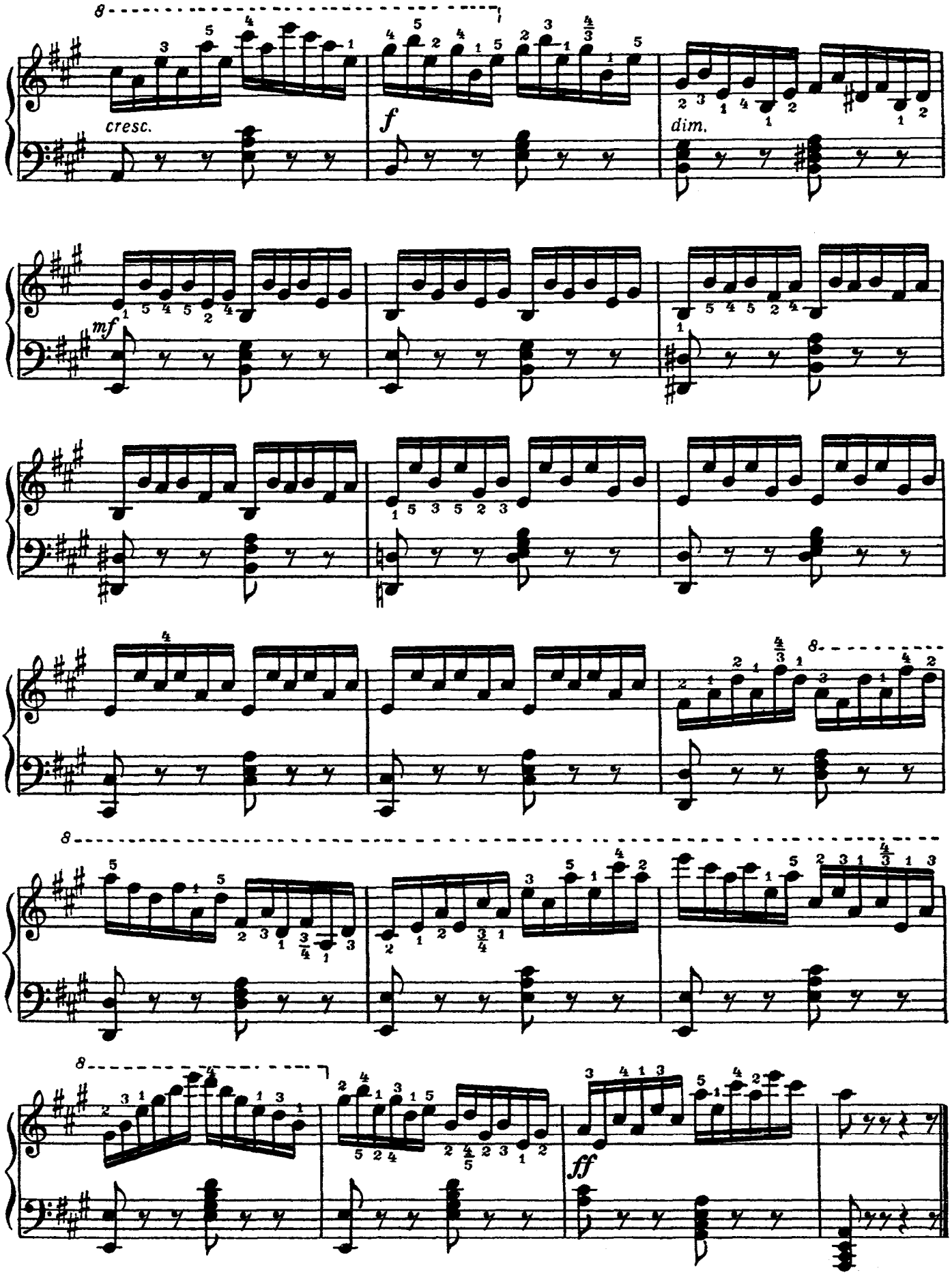
cresc.
f
dim.
mf
ff

Op. 636 № 12

Allegro leggiero

61.

p legato

cresc.

f

dim.

p

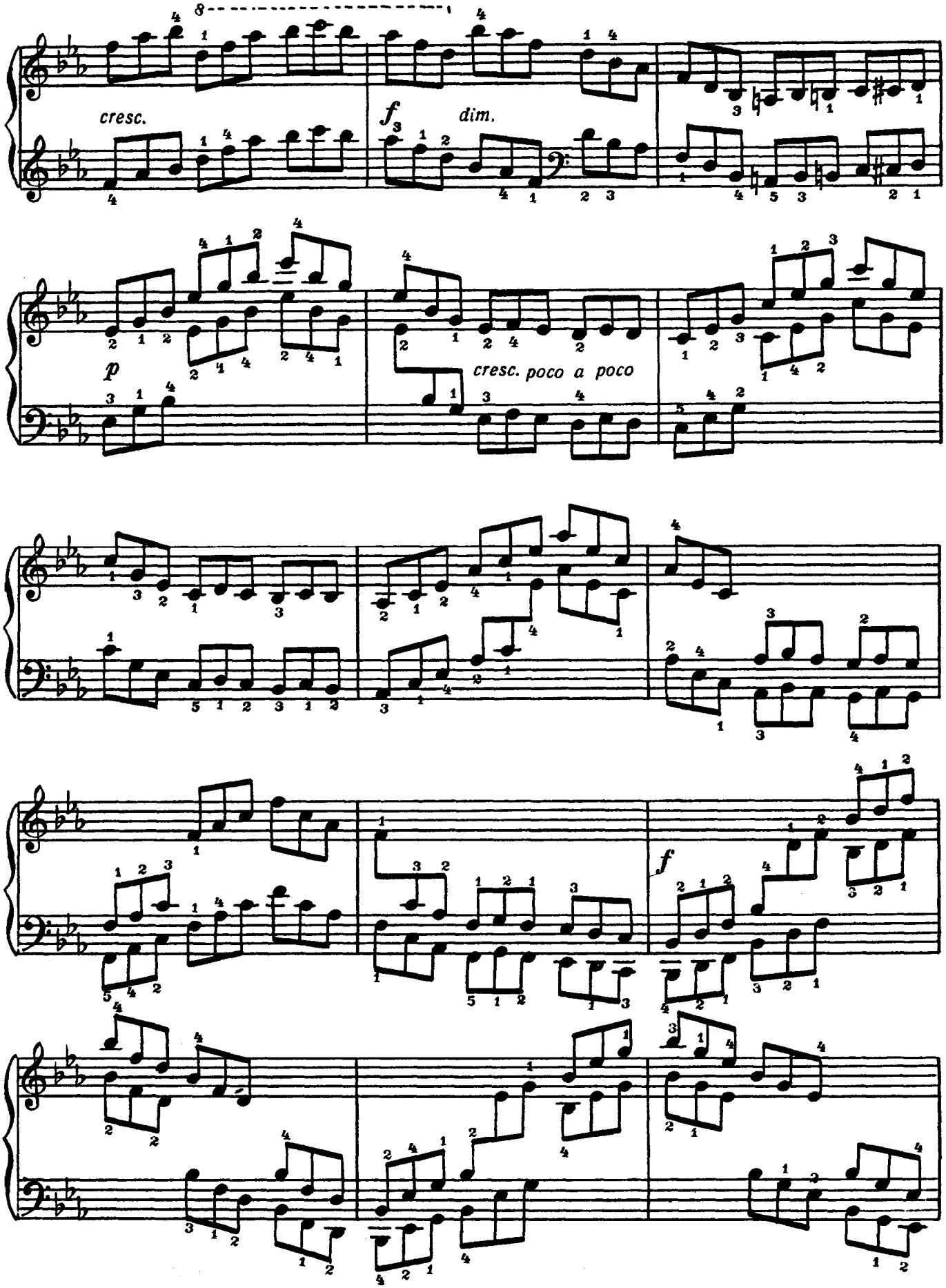
cresc.
f
dim.
p
cresc. poco a poco
f

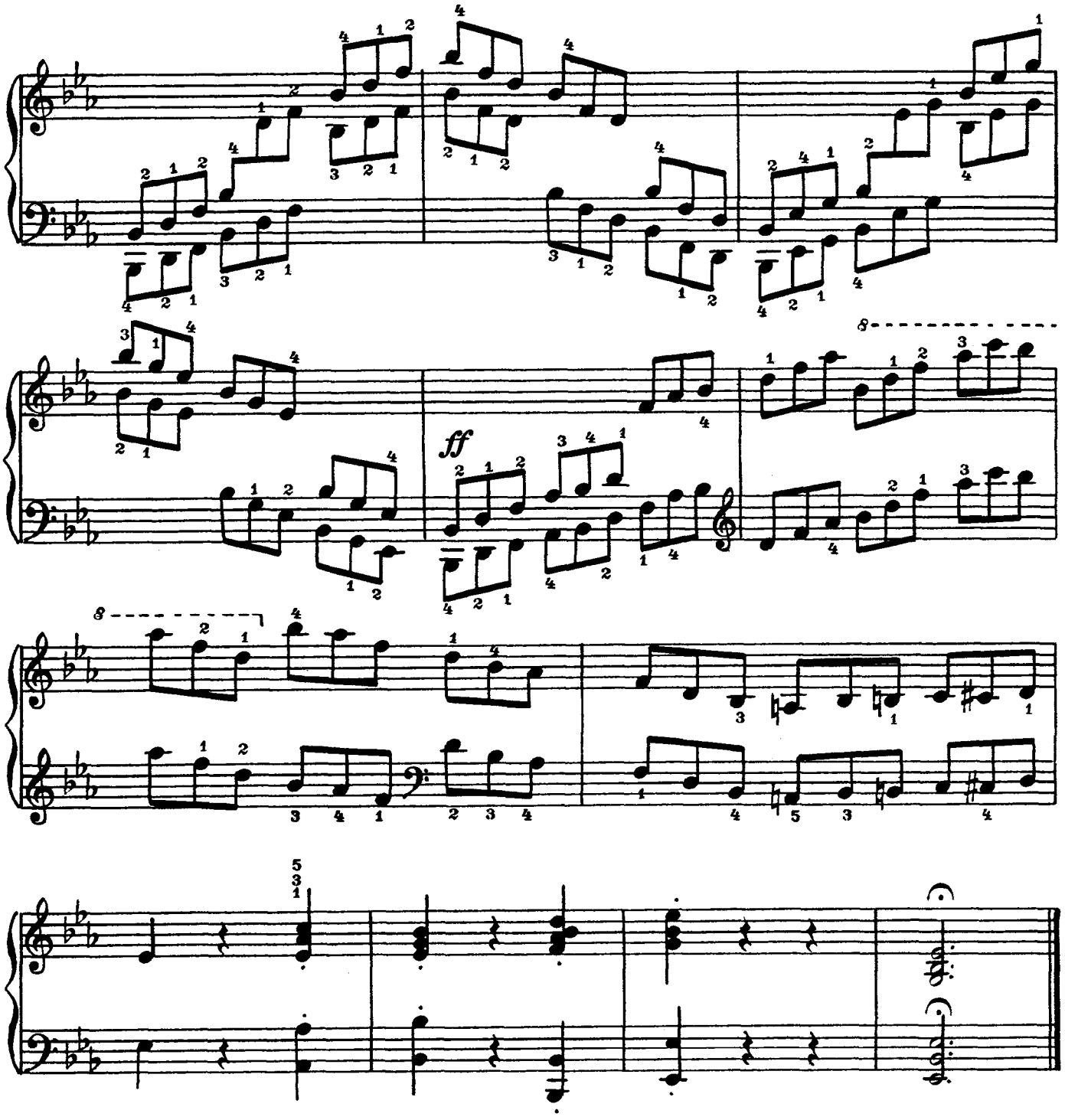

Op. 821 №127

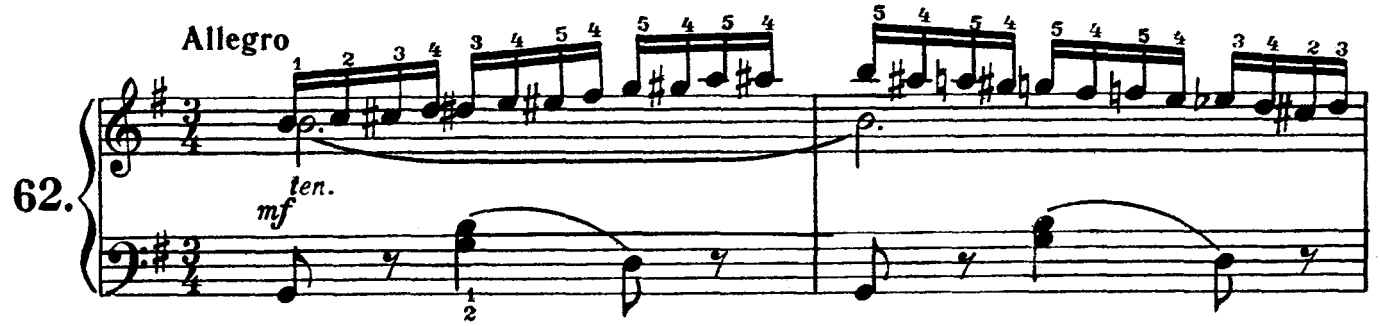

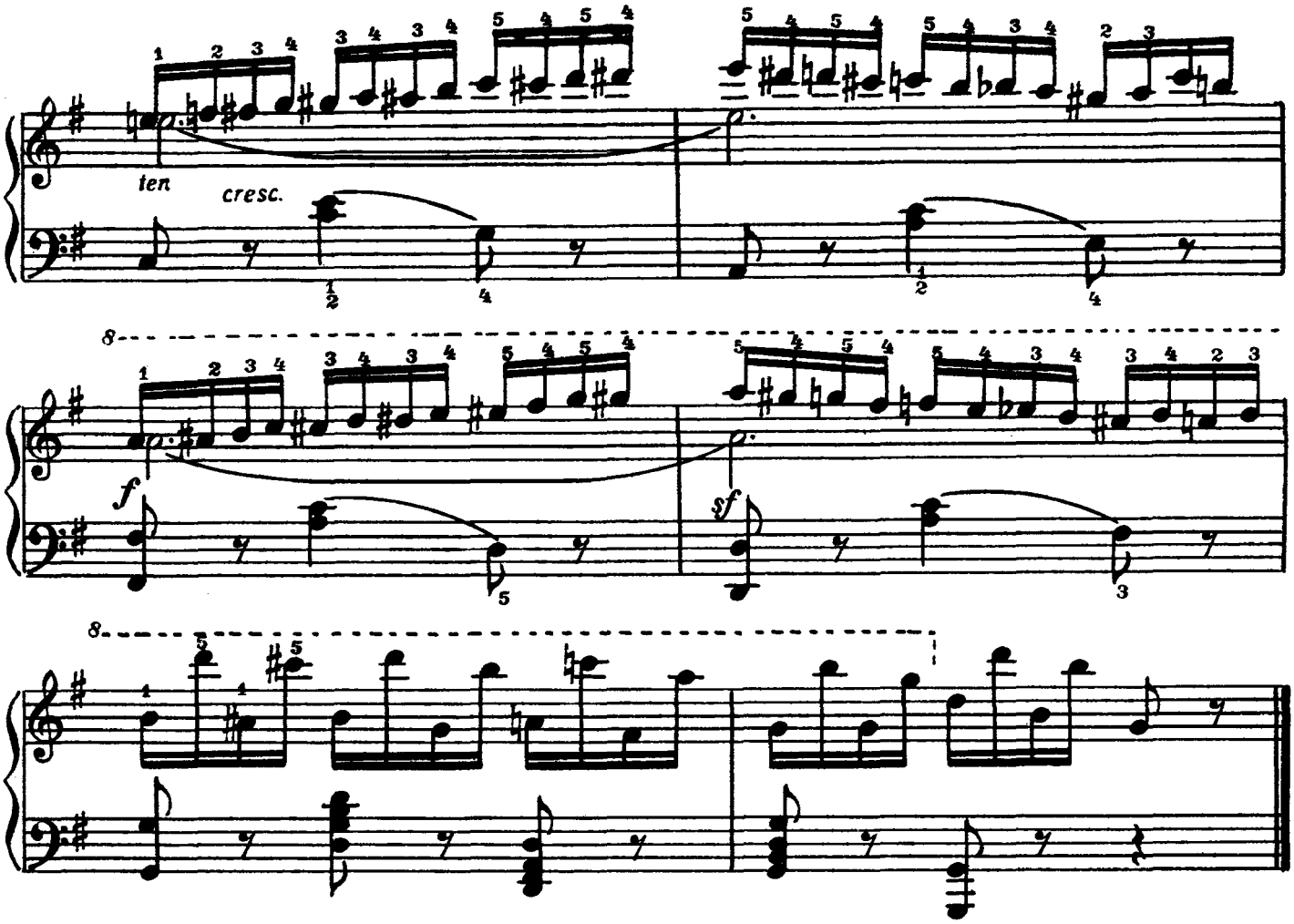

Op. 821 №128

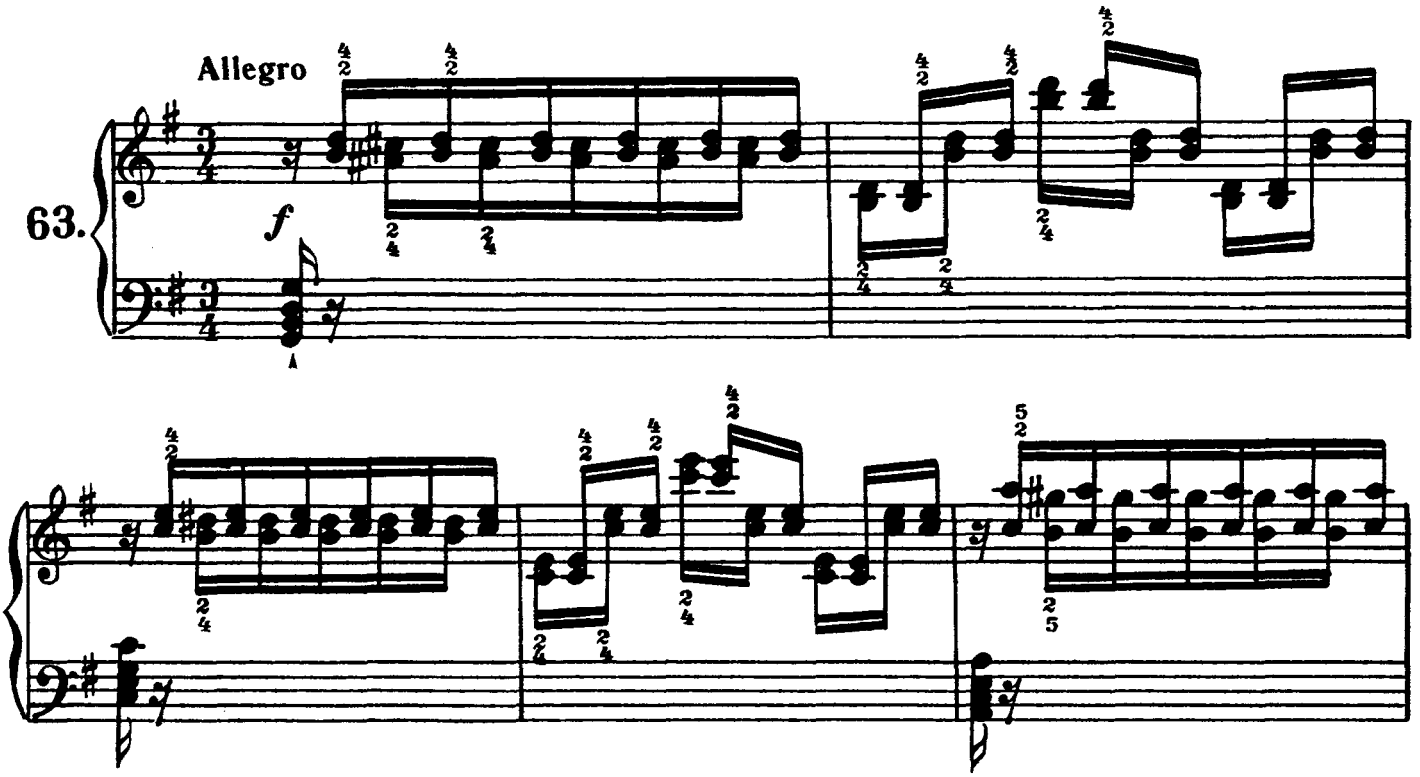

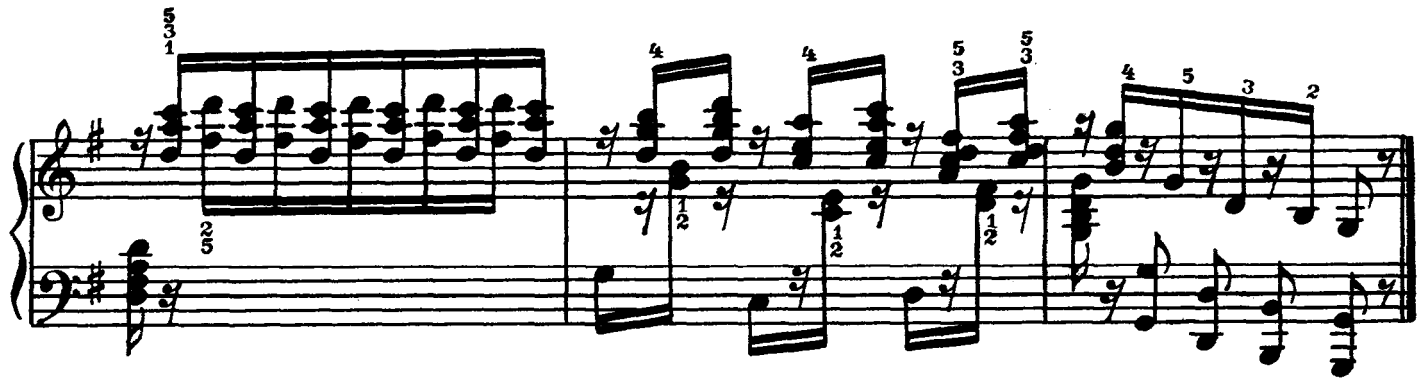

Op. 821 № 129

Allegro

64.

ff

Op. 821 №130

Allegro vivace

65.

Op. 821 №134

Presto

66.

f

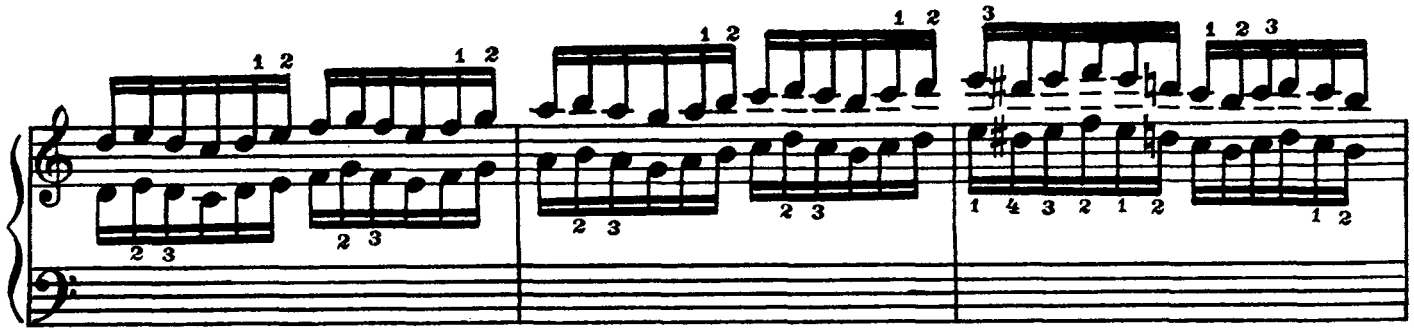

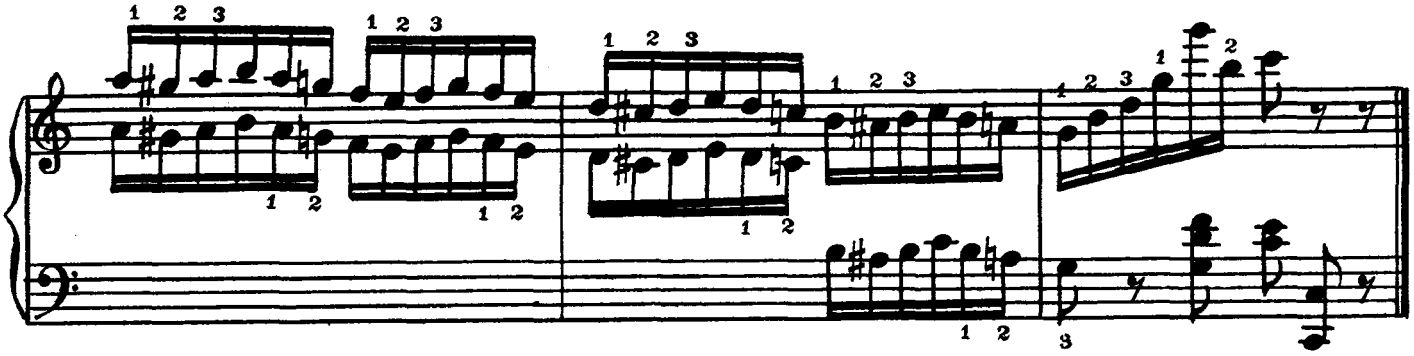

Op.821 №141

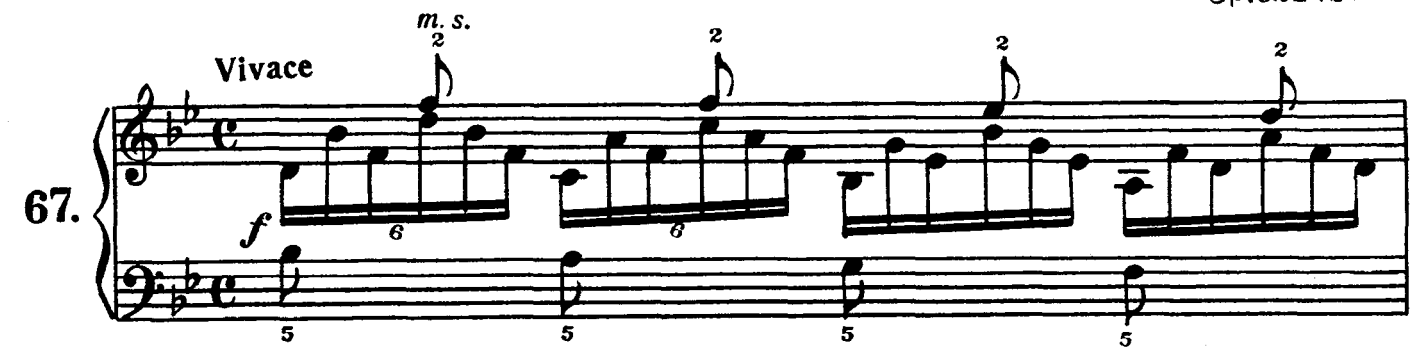

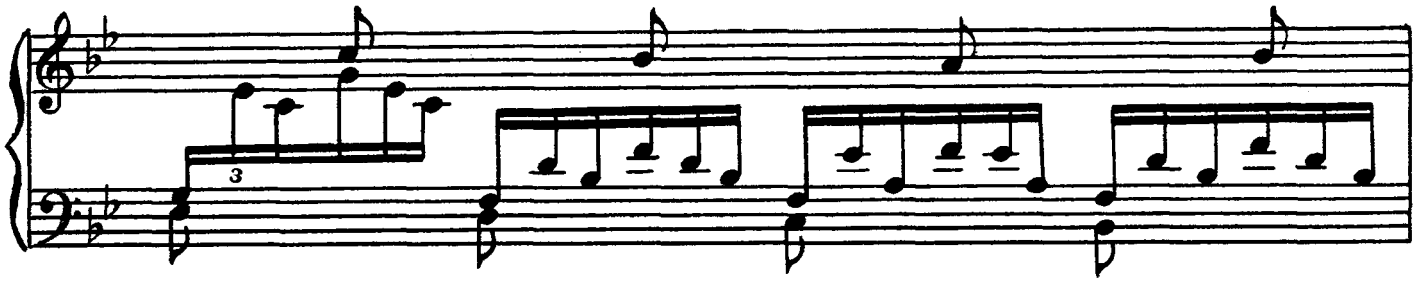

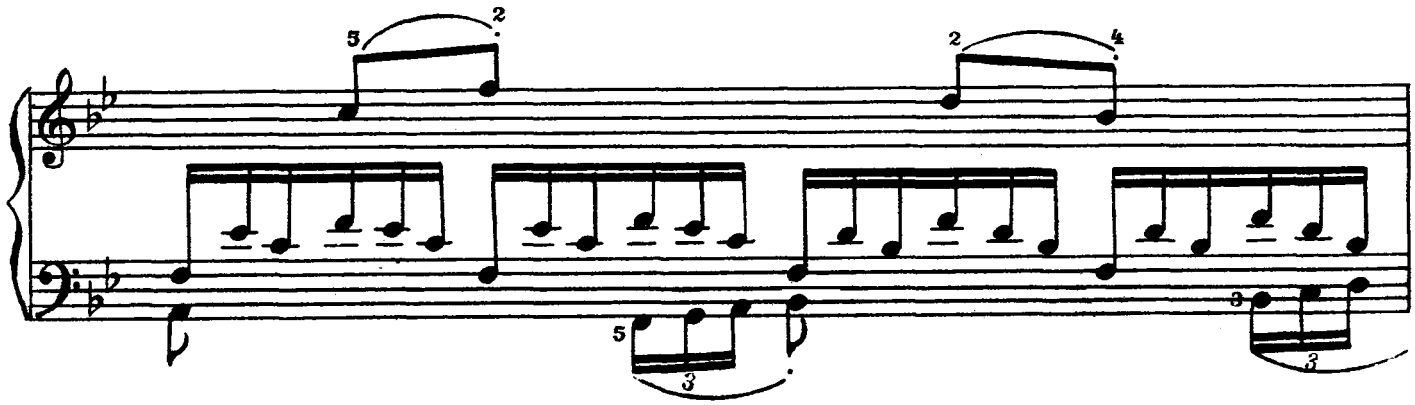

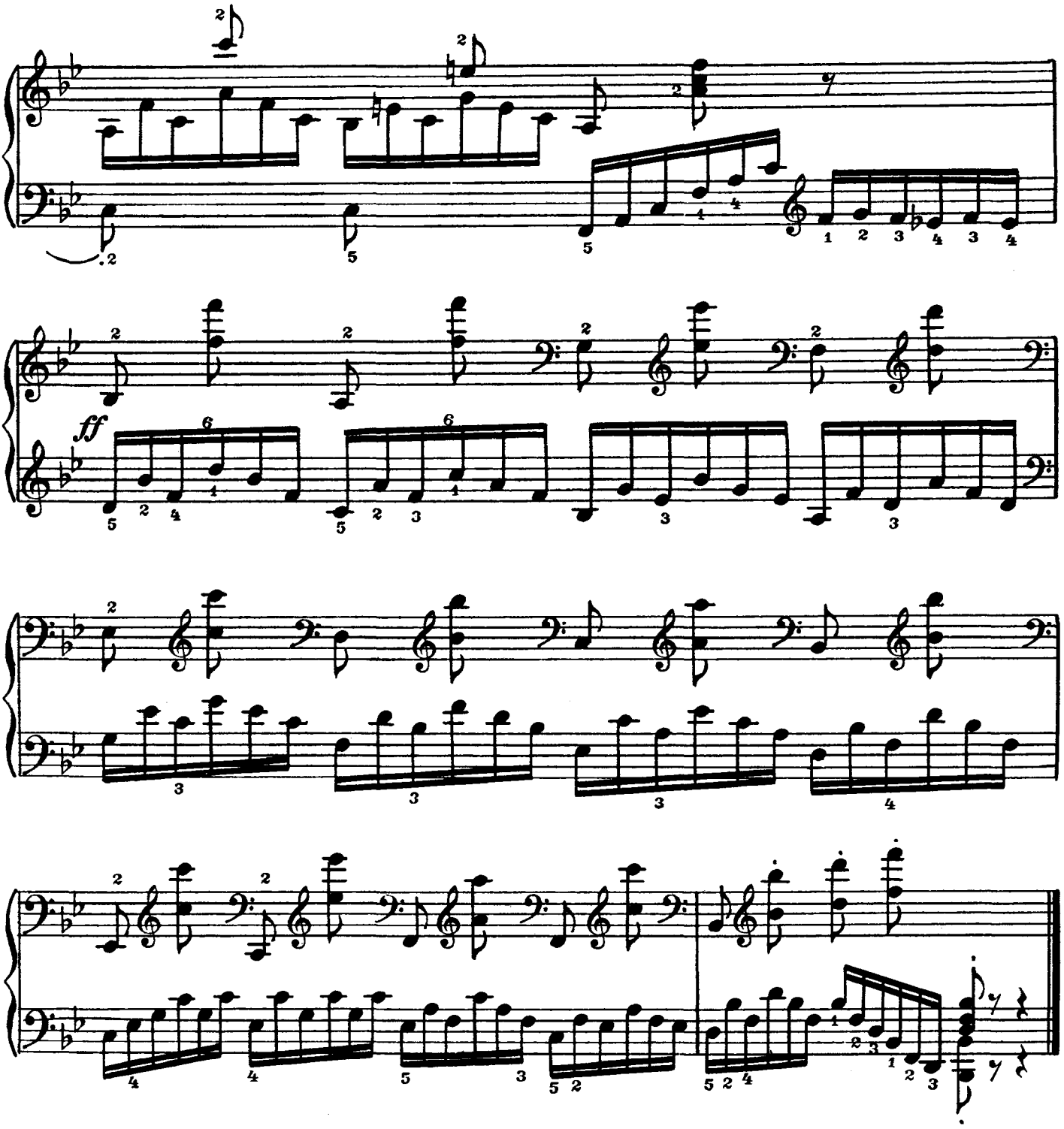

Op.821 №157

Allegro vivace

68.

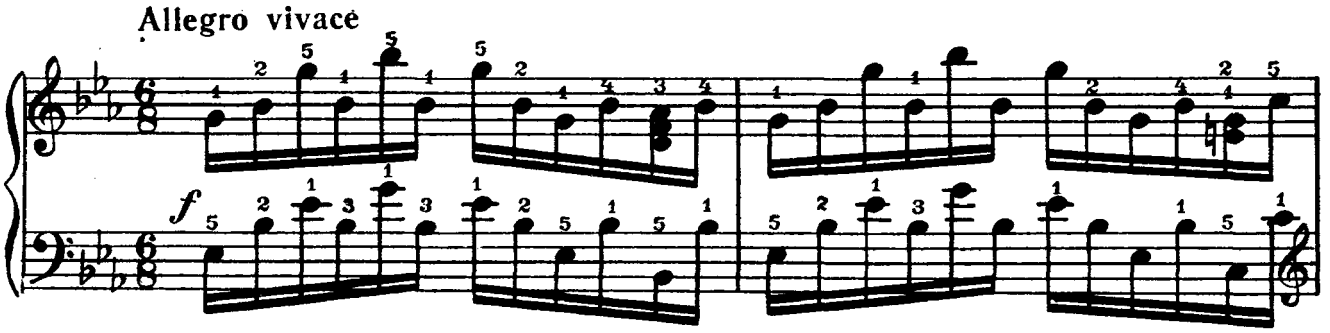

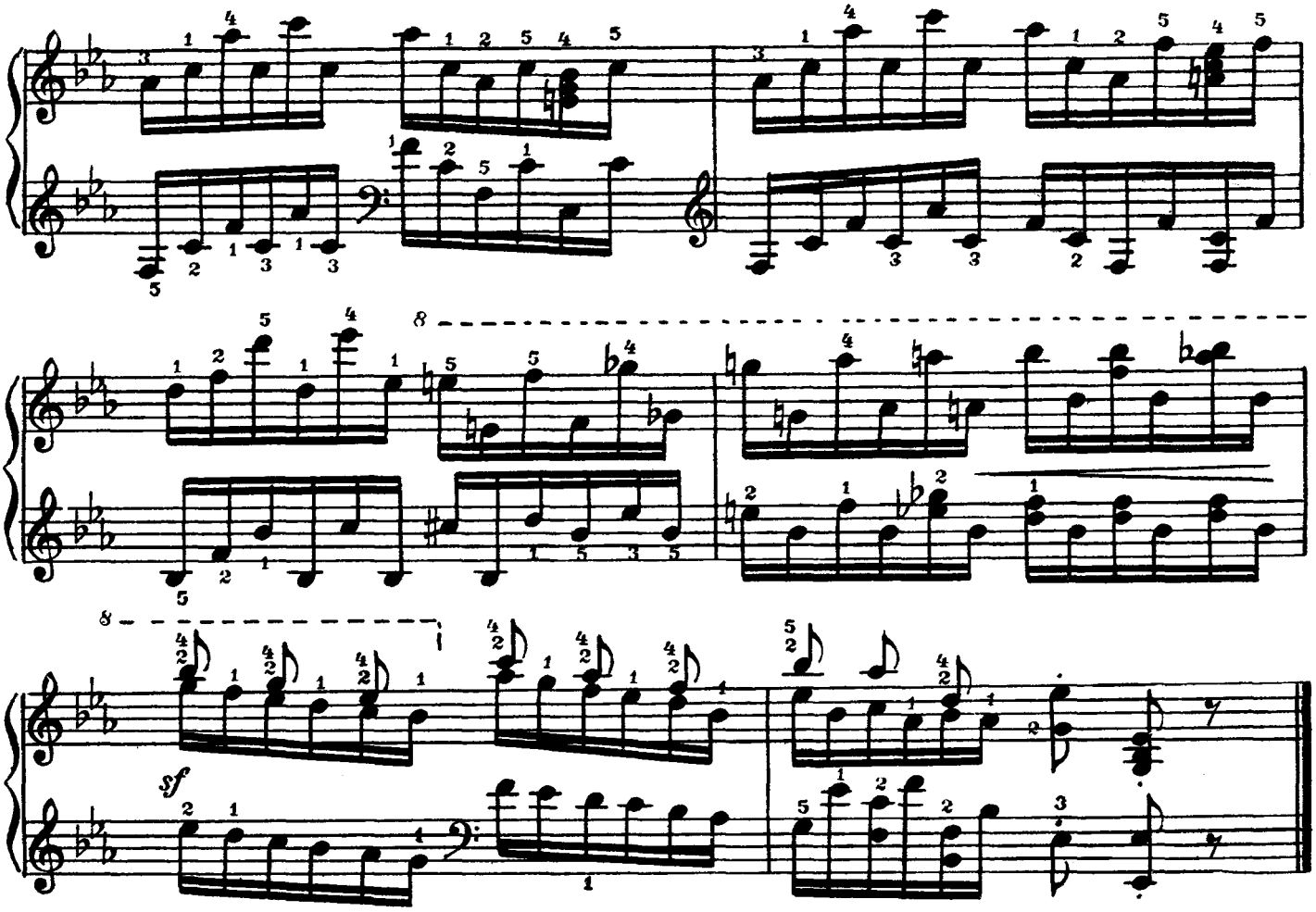

Op.821 №158

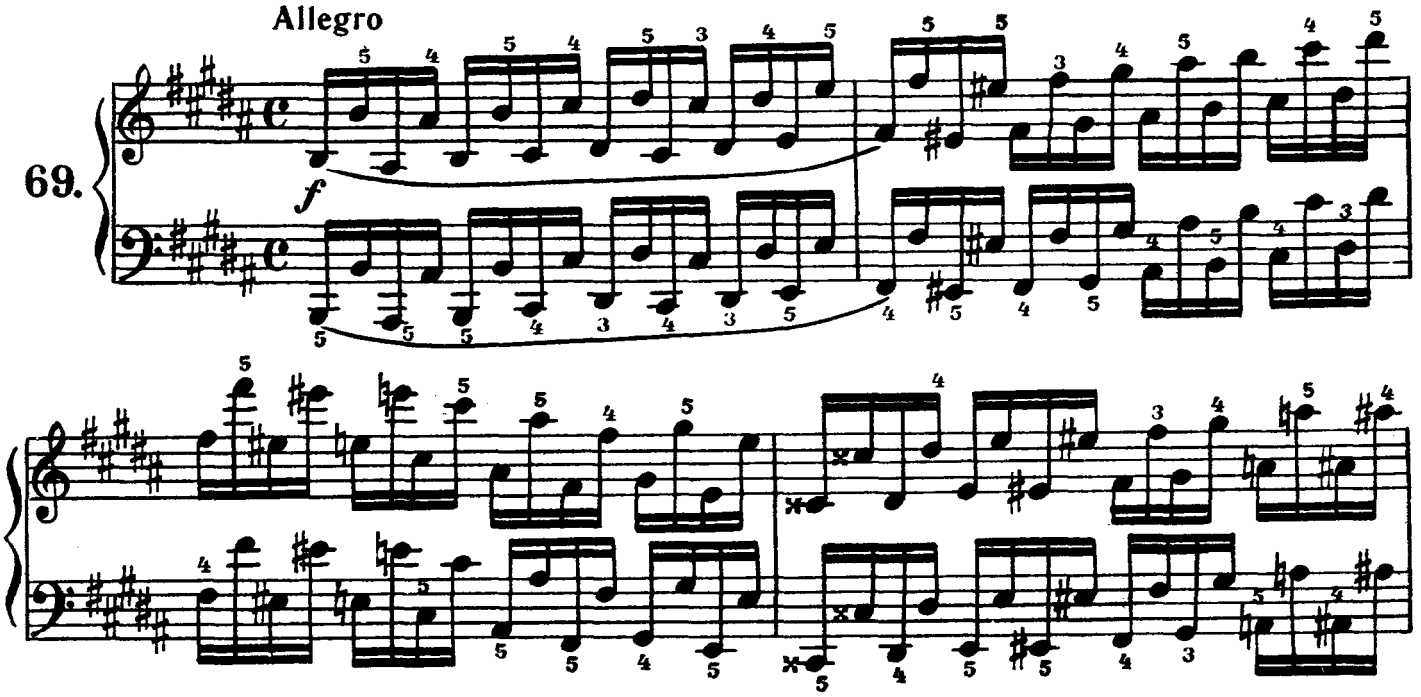

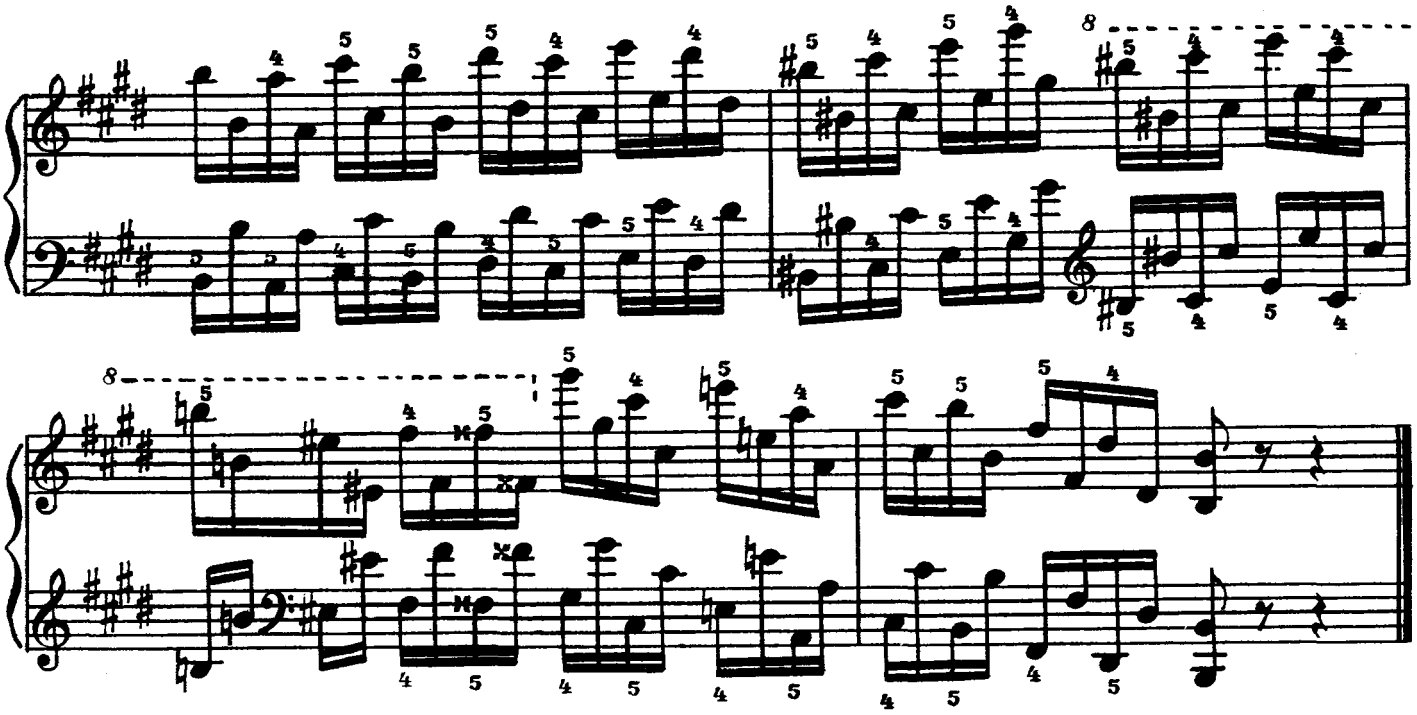

Op. 636 №19

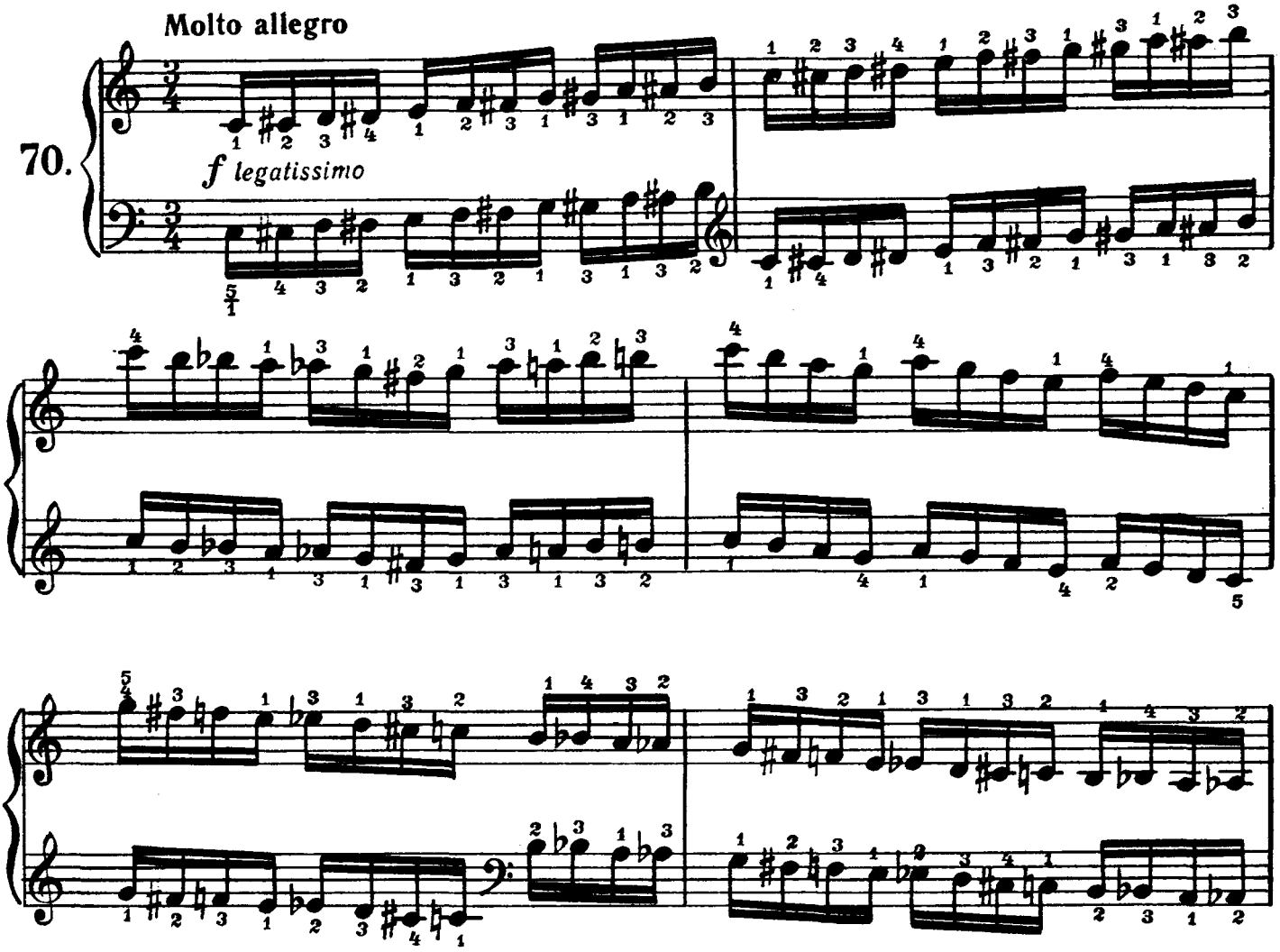

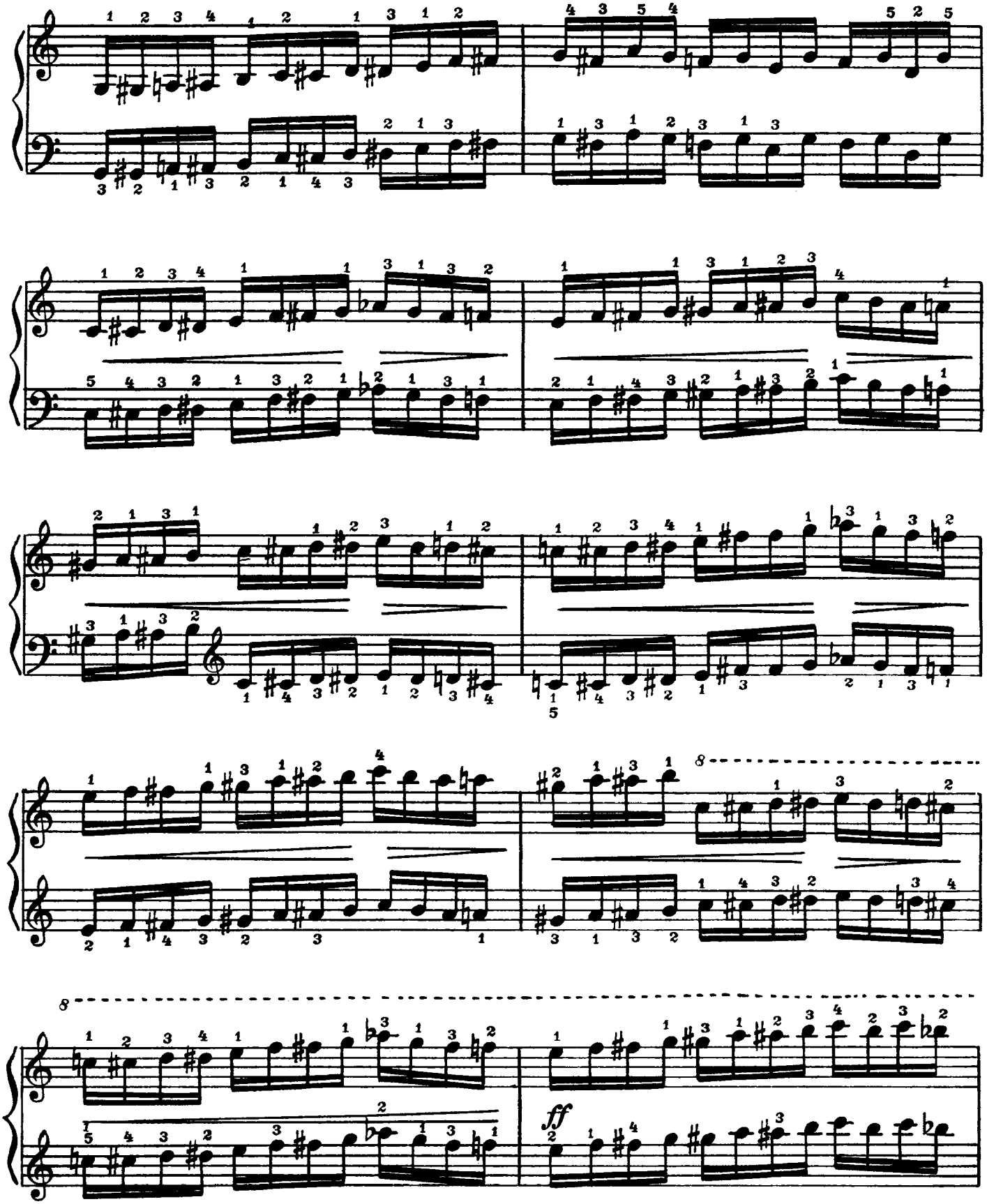
ff

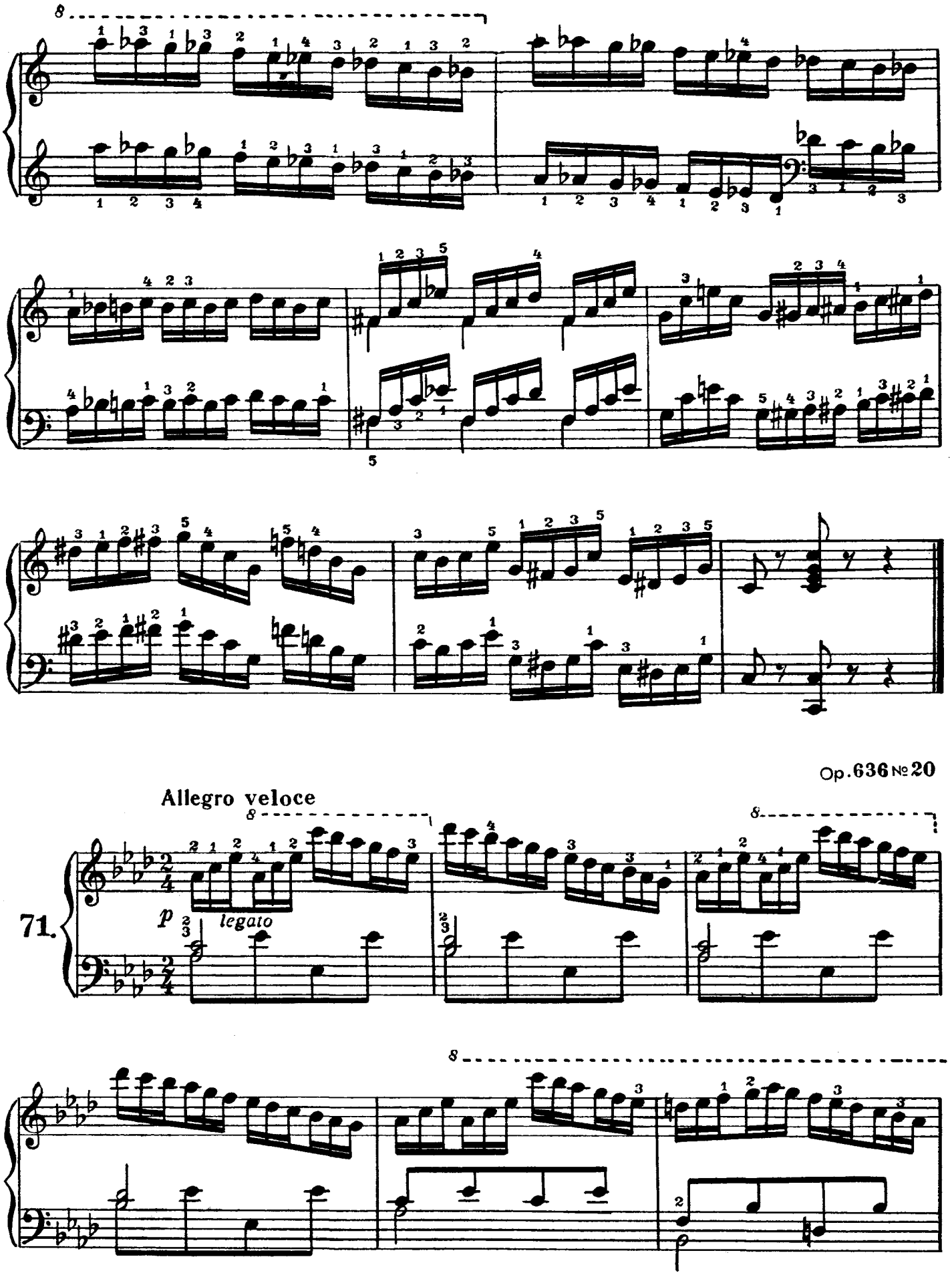
Op. 636 № 20
Allegro veloce
71.
p
legato

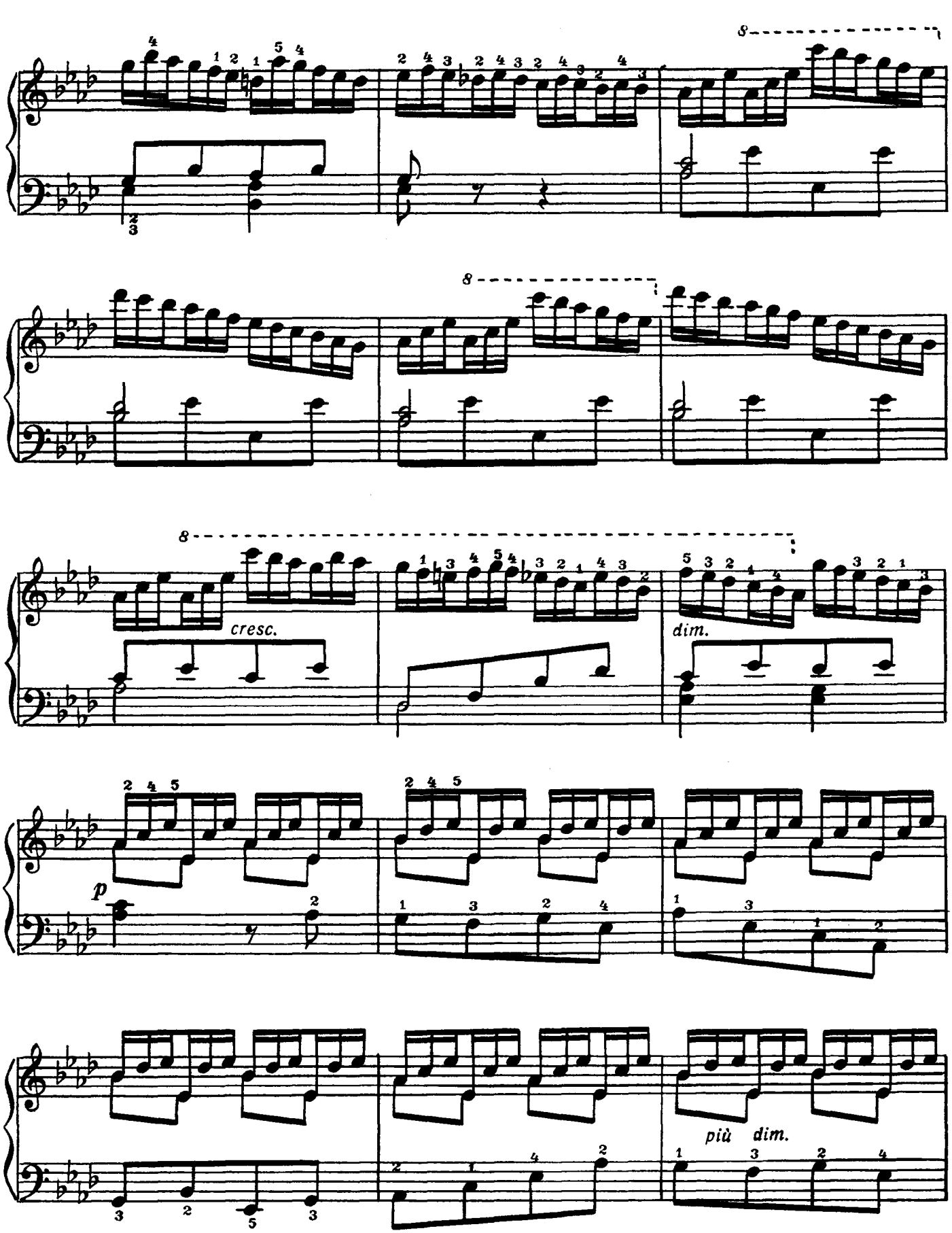
cresc.
dim.
p
più dim.

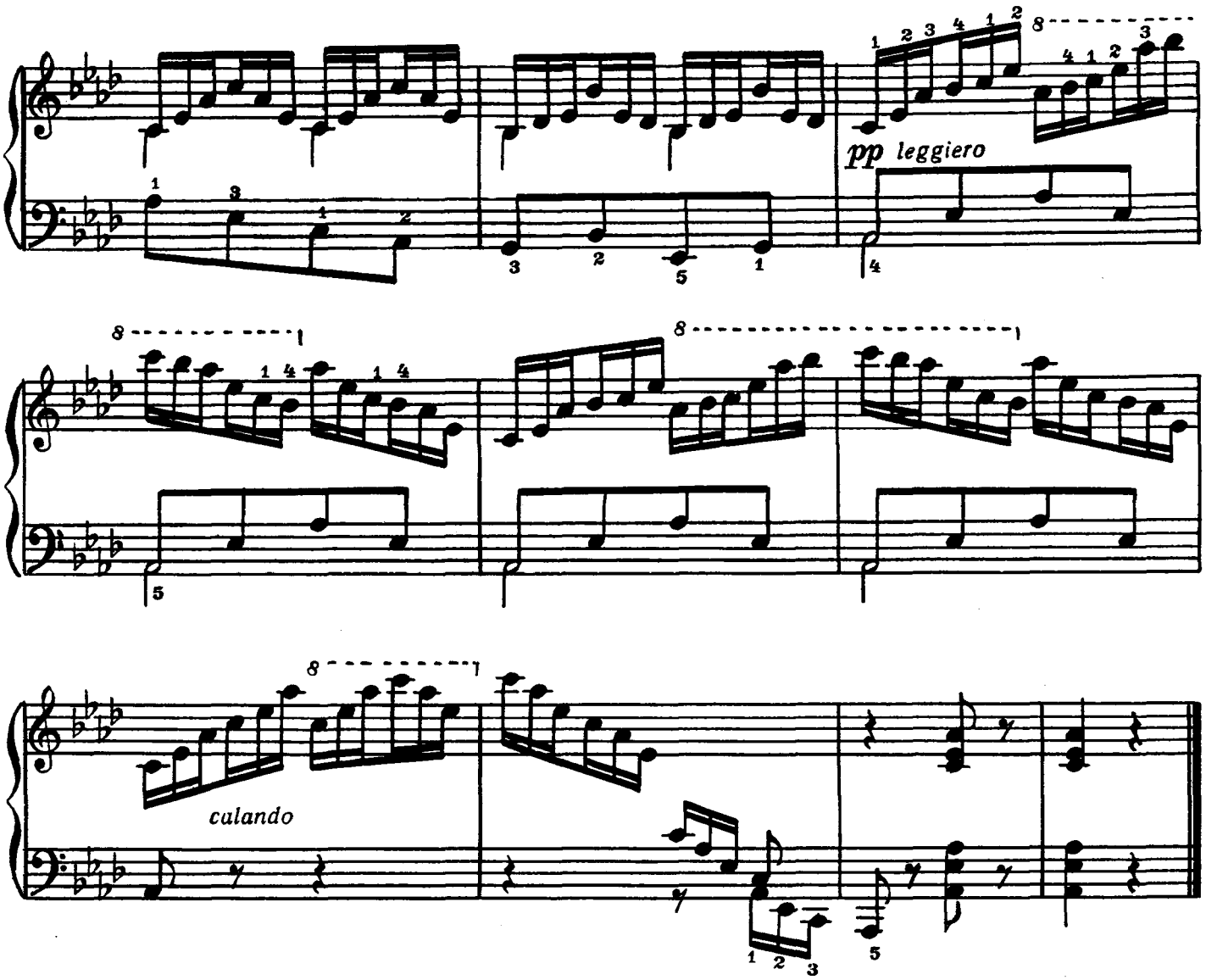

Op. 821 №159

Allegro

72.

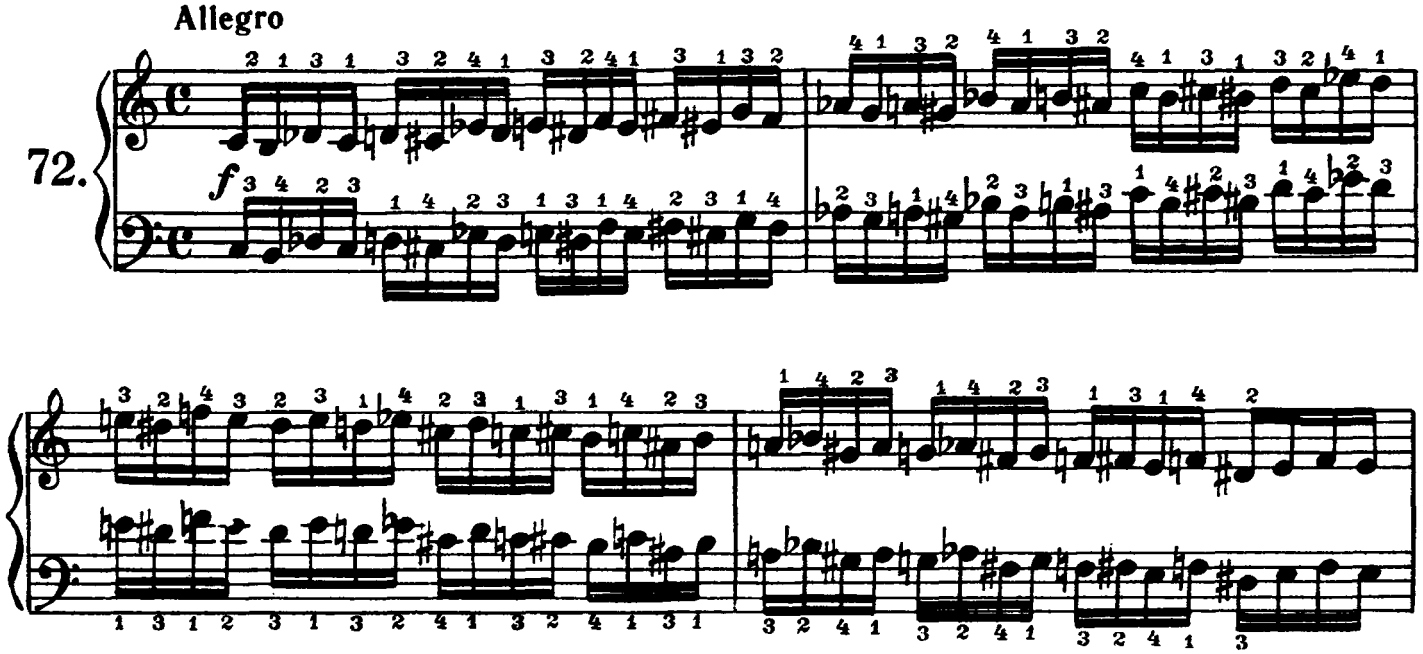

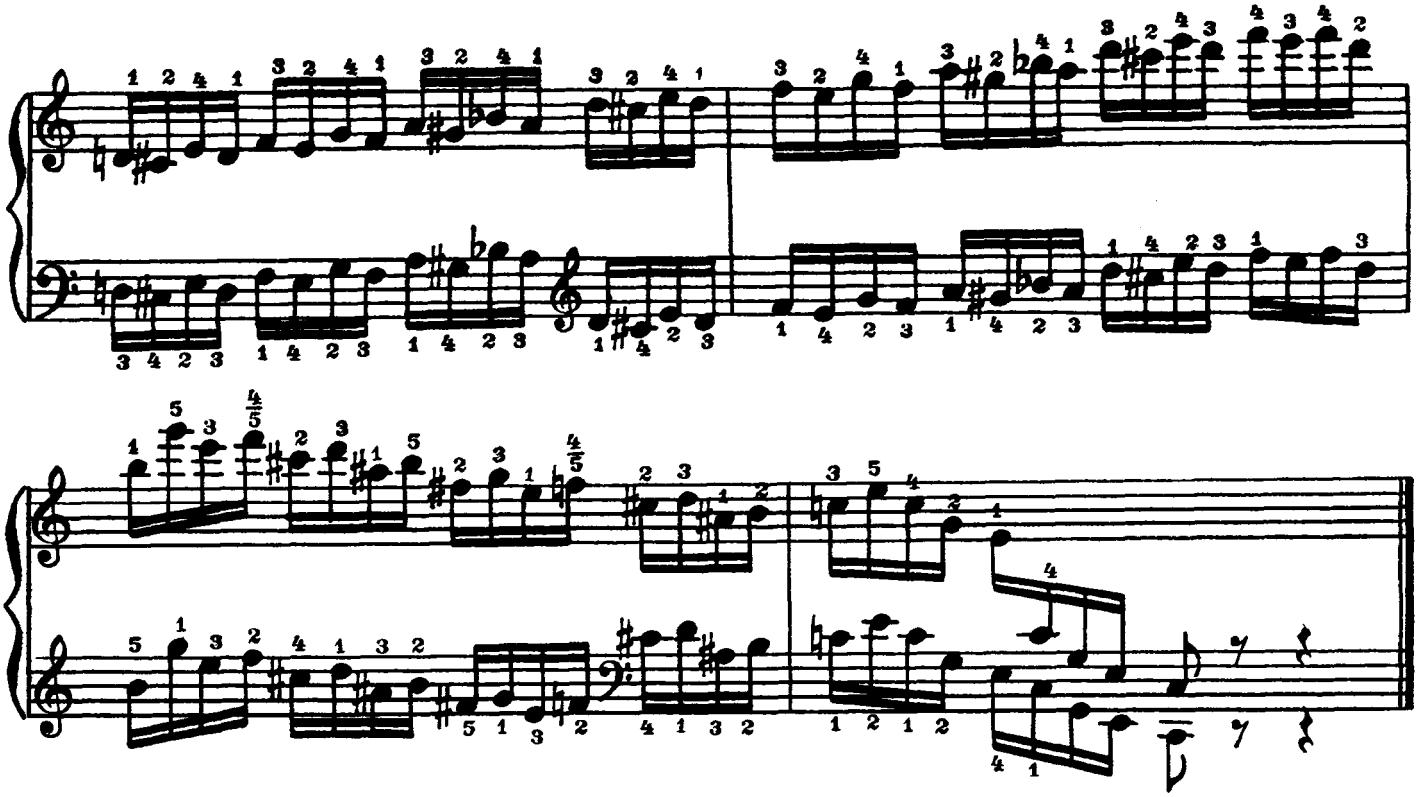

Op. 821 № 160

Molto allegro

73.

ff

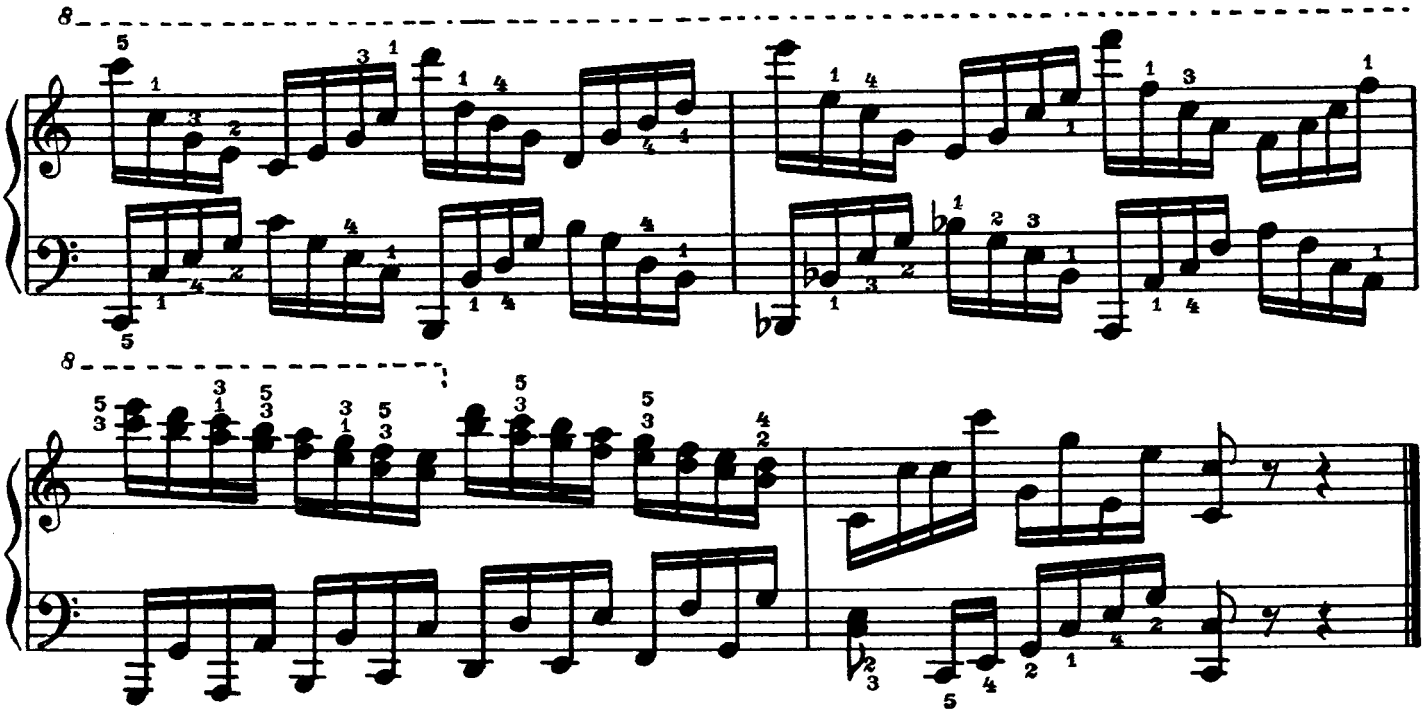

Op. 636 № 22

Allegro commodo

74. *p legato*

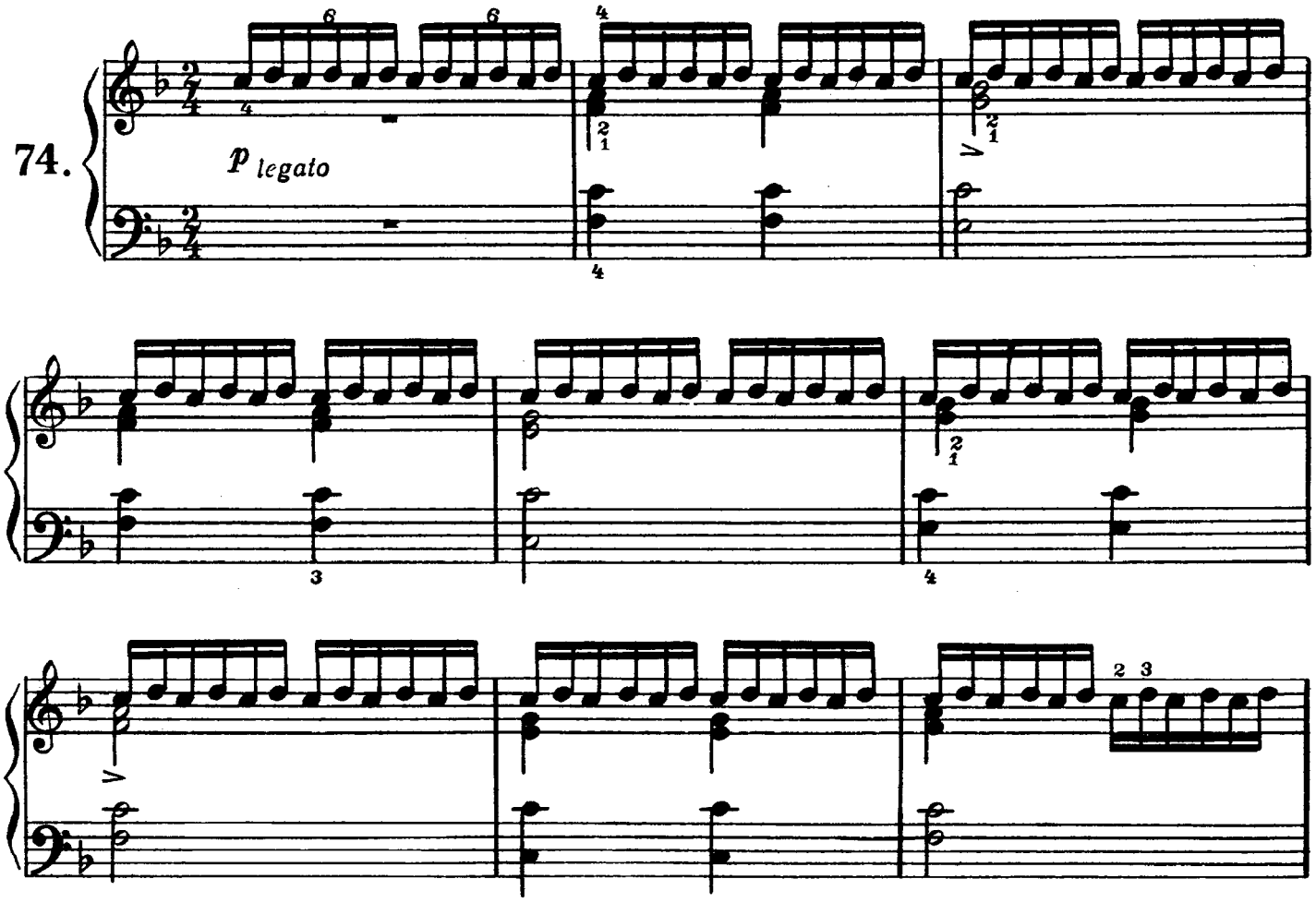

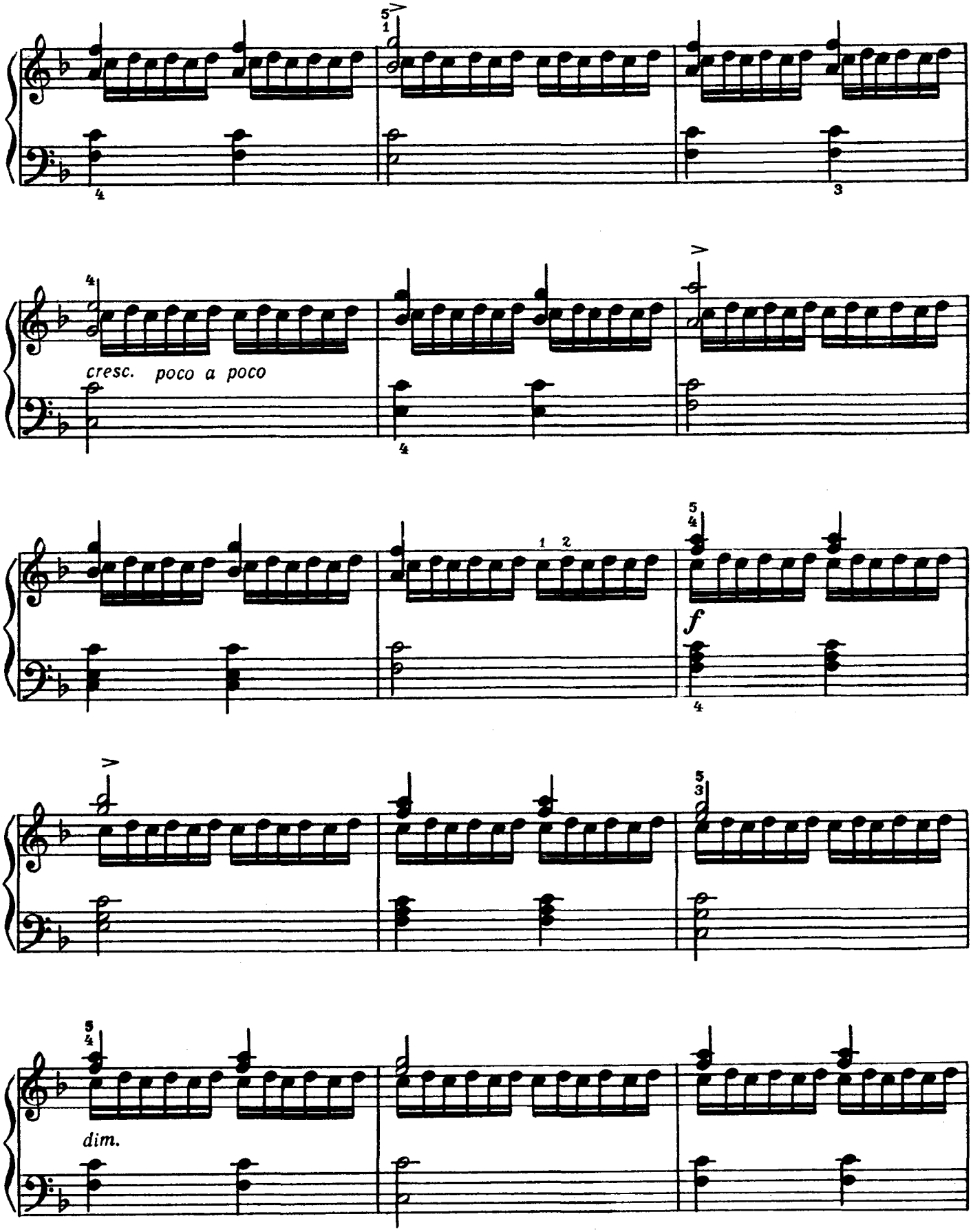
cresc. poco a poco
f
dim.

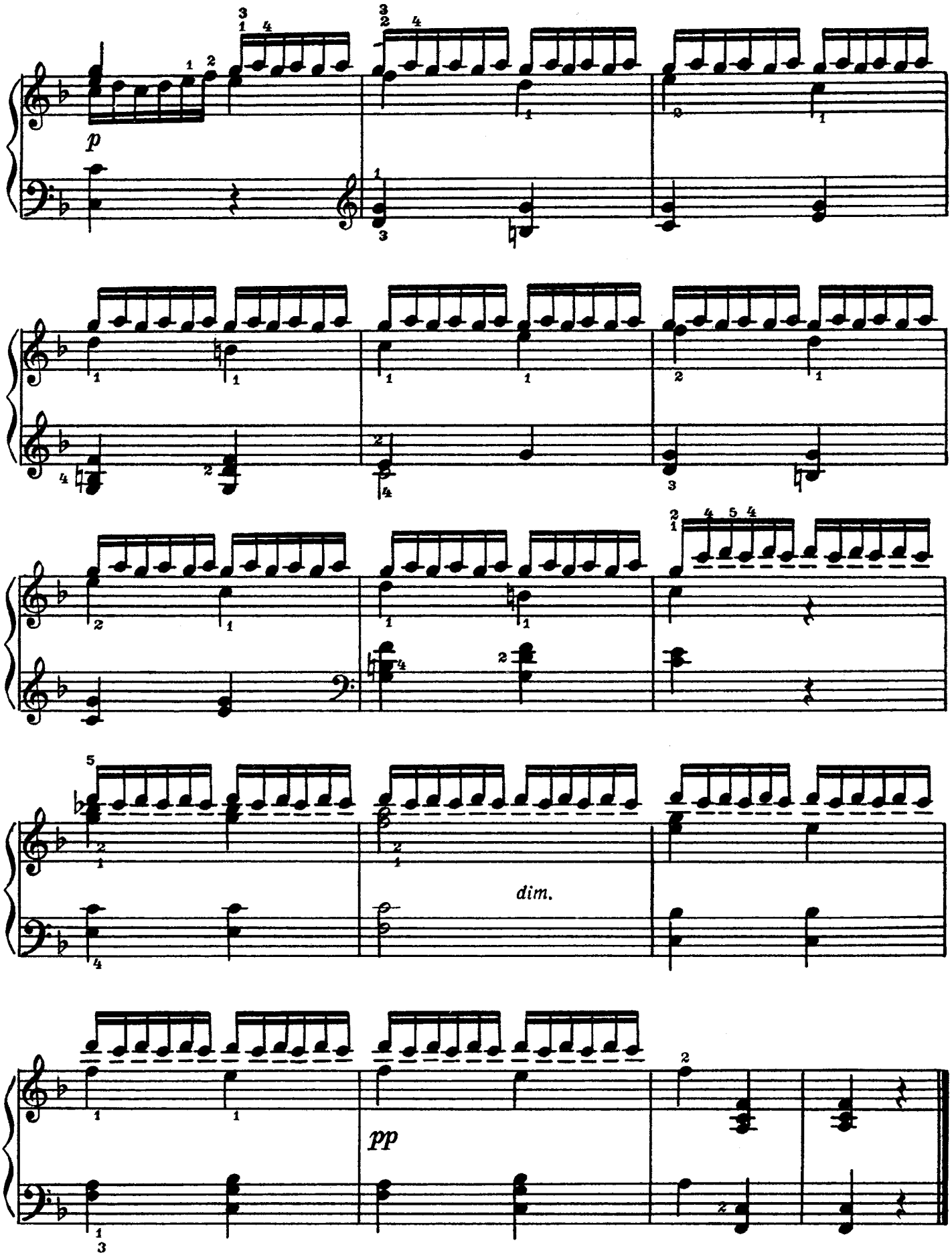
p
dim.
pp

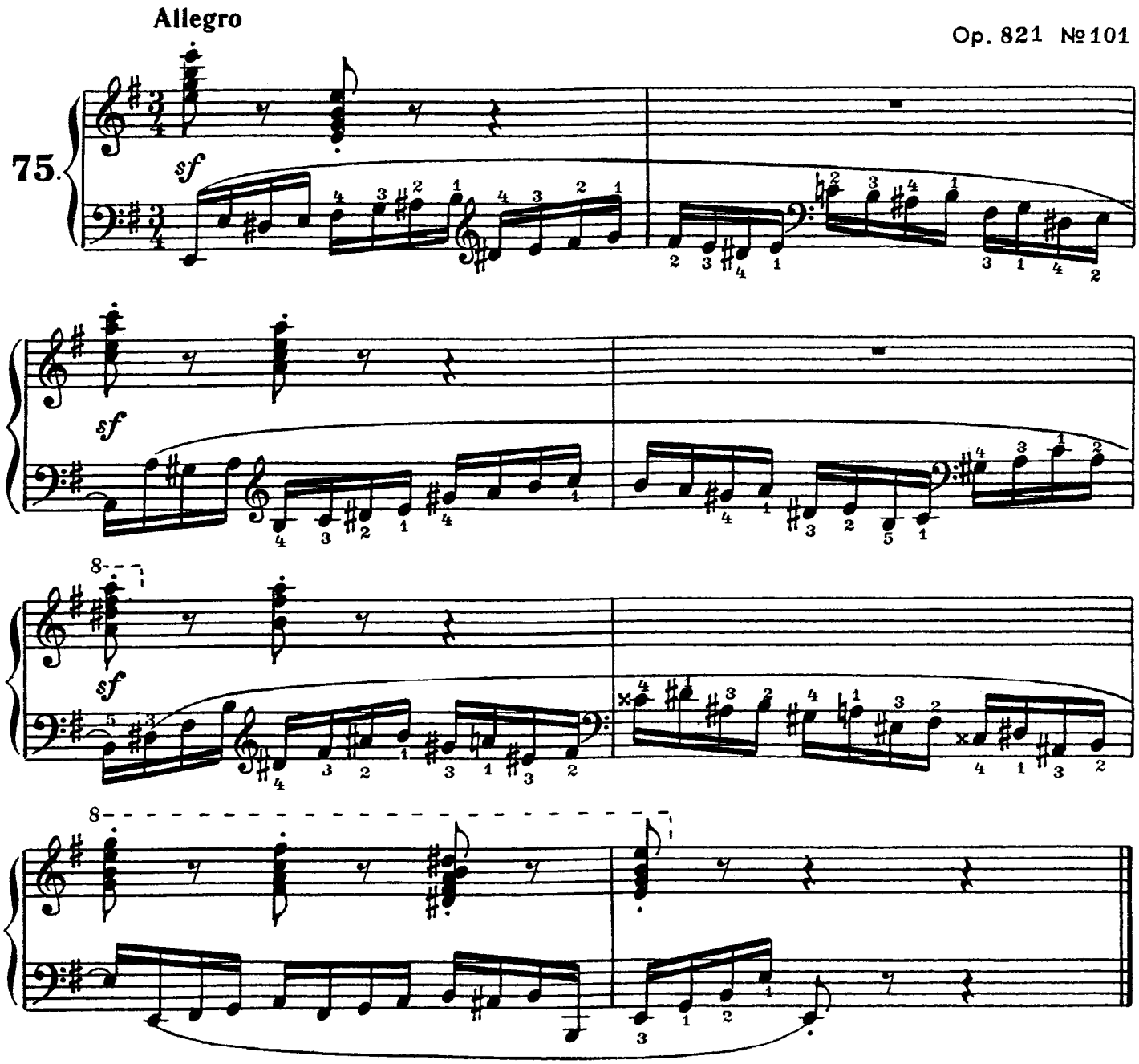
Allegro
Op. 821 №101
75.
sf
sf
sf

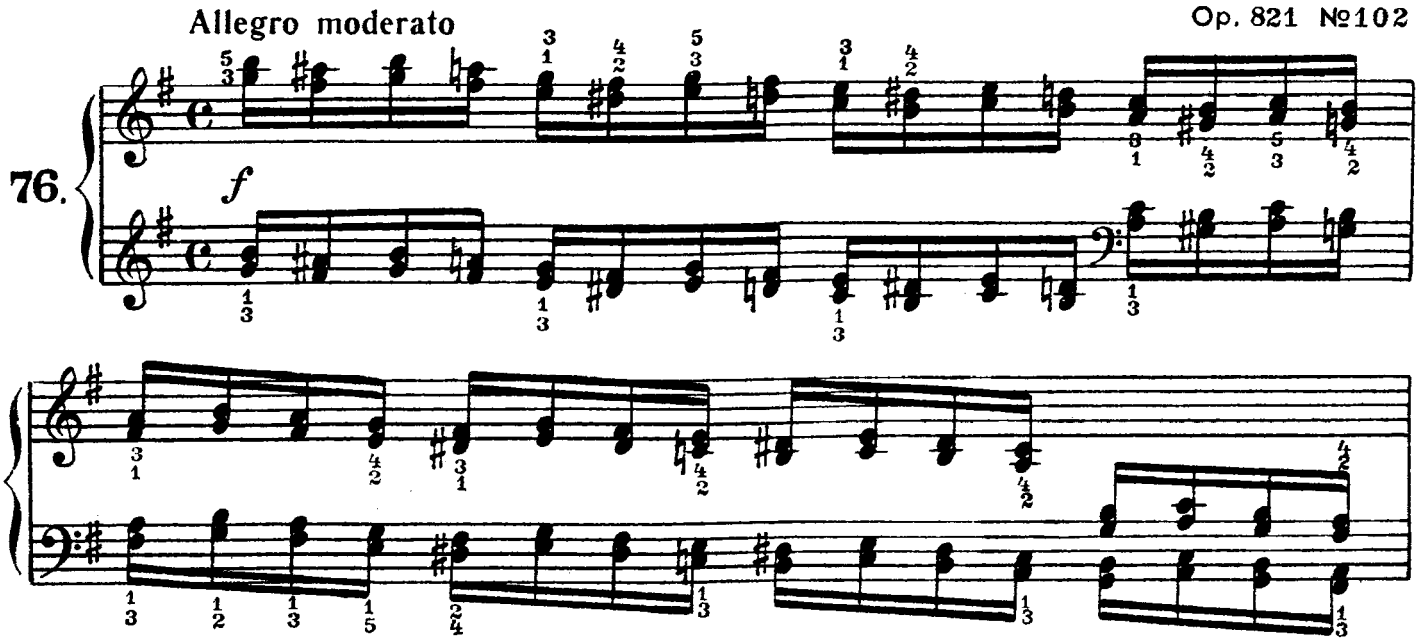
Allegro moderato
Op. 821 №102
76.
f

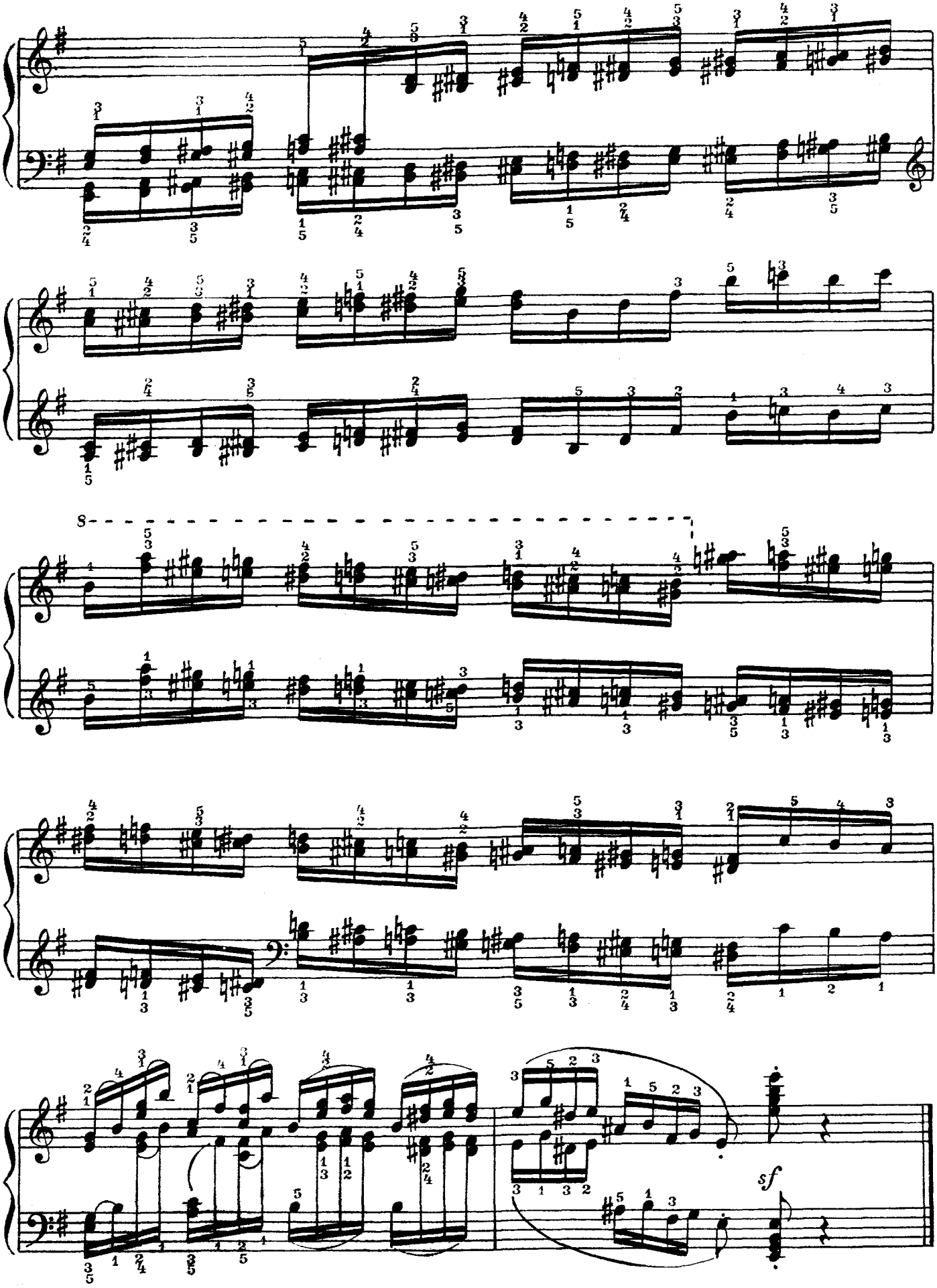
sf

Нотное издание

ЧЕРНИ Карл

ЭТЮДЫ-УПРАЖНЕНИЯ

Для начинающих пианистов

№ 58–76

Выпуск 5

Серия „По лесенке к мастерству"

Редактор Ю. Комальков. Лит. редактор И. Головинская.
Художник Е. Никитин. Худож. редактор И. Дорохова.
Техн. редактор О. Кузнецова. Корректор Л. Рабченок.

Н/К

Сдано в набор 20.04.92. Подп. к печ. 27.05.92. Форм. бум. 60x90 1/8.
Бумага офсетная. Печать офсетная. Печ. л. 3,0. Усл. печ. л. 3,0.
Усл. кр.-отт. 4,0. Уч.-изд. л. 3,7. Тираж 53000 экз. Изд. № 9811. Зак. № 536.
Цена Договорная.

Издательское объединение „Композитор",
103006, Москва, К-6, Садовая-Триумфальная ул., 14–12

Московская типография № 6 Министерства печати и информации РФ,
109088, Москва, Ж-88, Южнопортовая ул., 24